

Classification of EOS Treatment

David L. Skaggs, MD

Endowed Chair of Pediatric Spinal Disorders

Children's Hospital
Los Angeles

University of
Southern California



Treatment

1. Non-Surgical
2. Fusion
3. Growth Friendly Implants

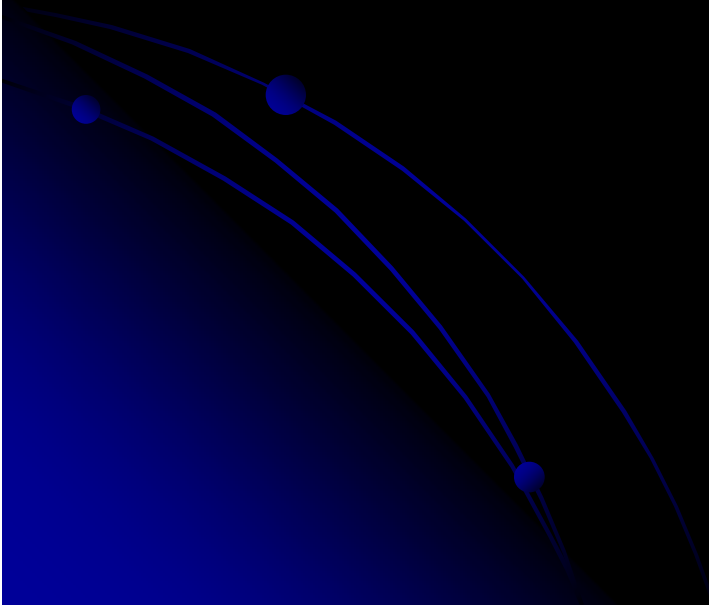

Non-Surgical Treatment

- Casting
- Bracing
- Stretching/exercise



Non-Evidence Based Treatment

Early Fusion = Poor Pulmonary Function

Emans, et al

- 13 pts
- 2.6 years
- 7 vertebrae
- 11 yr f/u
- FVC 62% (34-95%)
- ↓ PFTs with earlier fusion
- ↓ PFTs with more vertebrae fused

SRS, 2004

Goldberg, et al

- 11 patients
- 4.1 years
- 16 year f/u
- FVC 41% (12-67%)

Rare <9 yo

Spine, 2003

Growth Friendly Implant Classification

1. Distraction based

- Growing Rods
- VEPTR
- Phenix

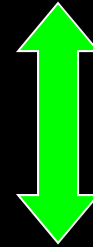

< age 9 ?
All etiologies

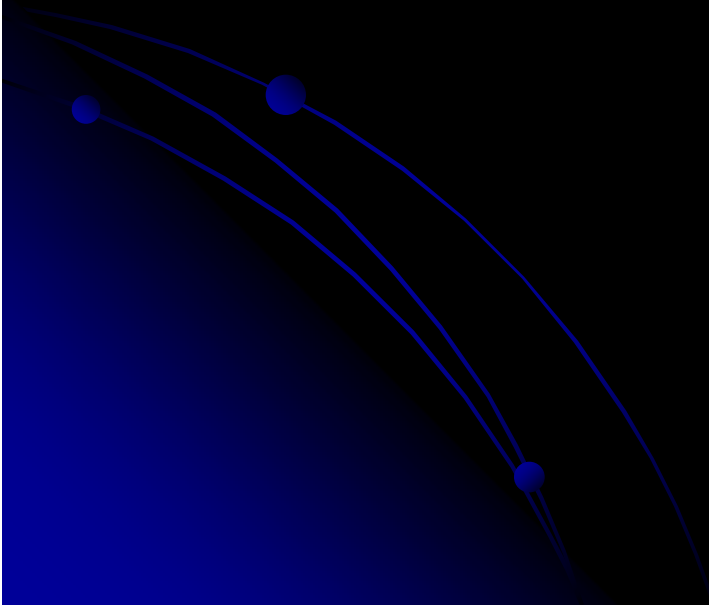

Growth Friendly Implant Classification

1. Distraction based

- Growing Rods
- VEPTR
- Phenix

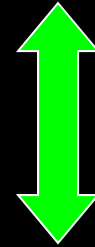

< age 9 ?
All etiologies

2. Guided Growth

- Luque-Trolley
- Shilla



< age 9 ?
All etiologies



Growth Friendly Implant Classification

1. Distraction based

- Growing Rods
- VEPTR
- Phenix

2. Guided Growth

- Luque-Trolley
- Shilla

3. Tension Based

- Tether
- Staple

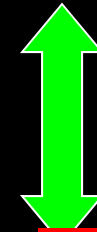

< age 9 ?
All etiologies

Only VEPTR FDA
Approved for Spine*



< age 9 ?
All etiologies



≥ age 8
Non-congenital



Distraction Based – Traditional Growing Rods

- Spine Anchors
- Surgical Distraction
 - @ 6 months
- Final Fusion

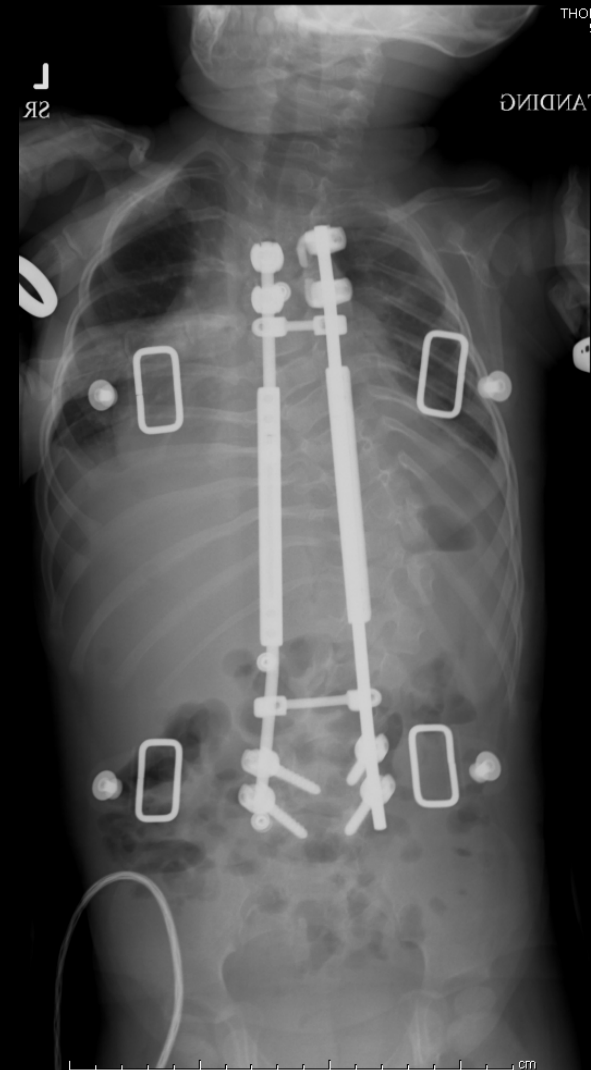
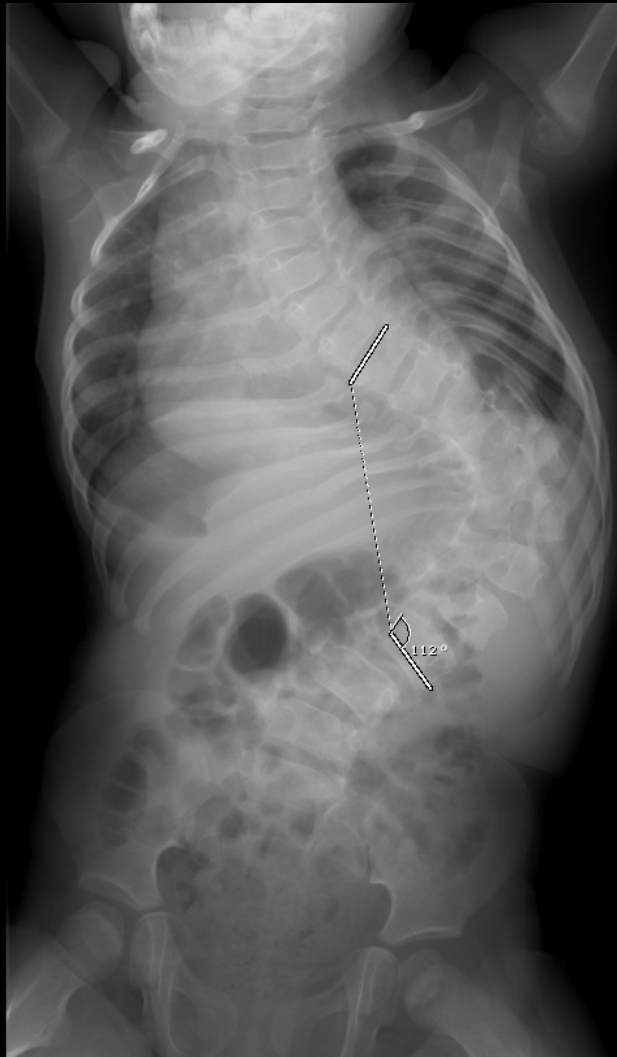

Distraction Based – Rib Anchors +/- thorocotomy

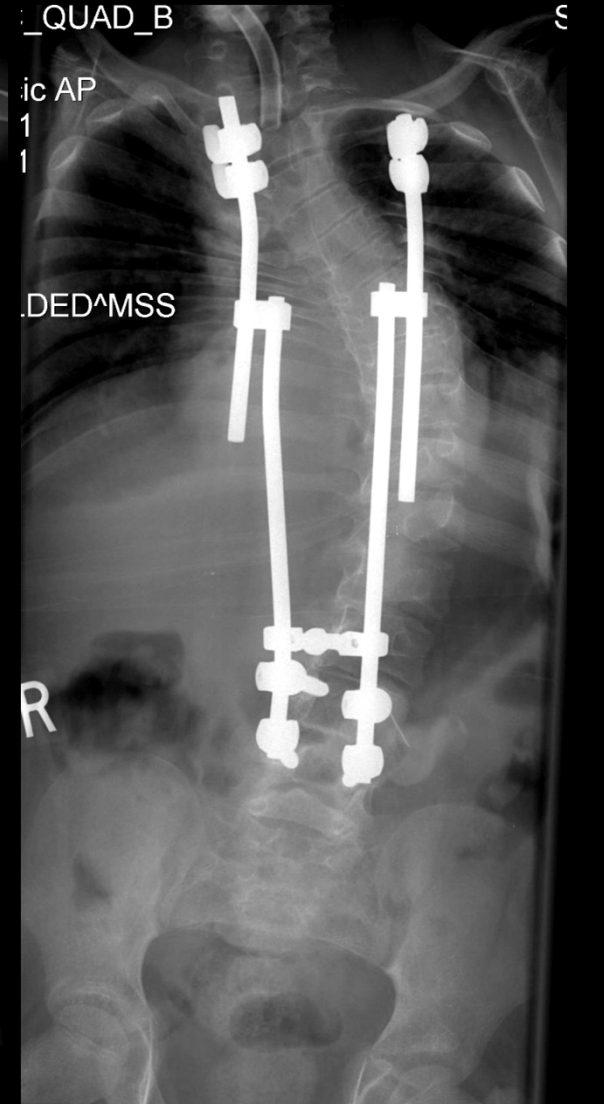
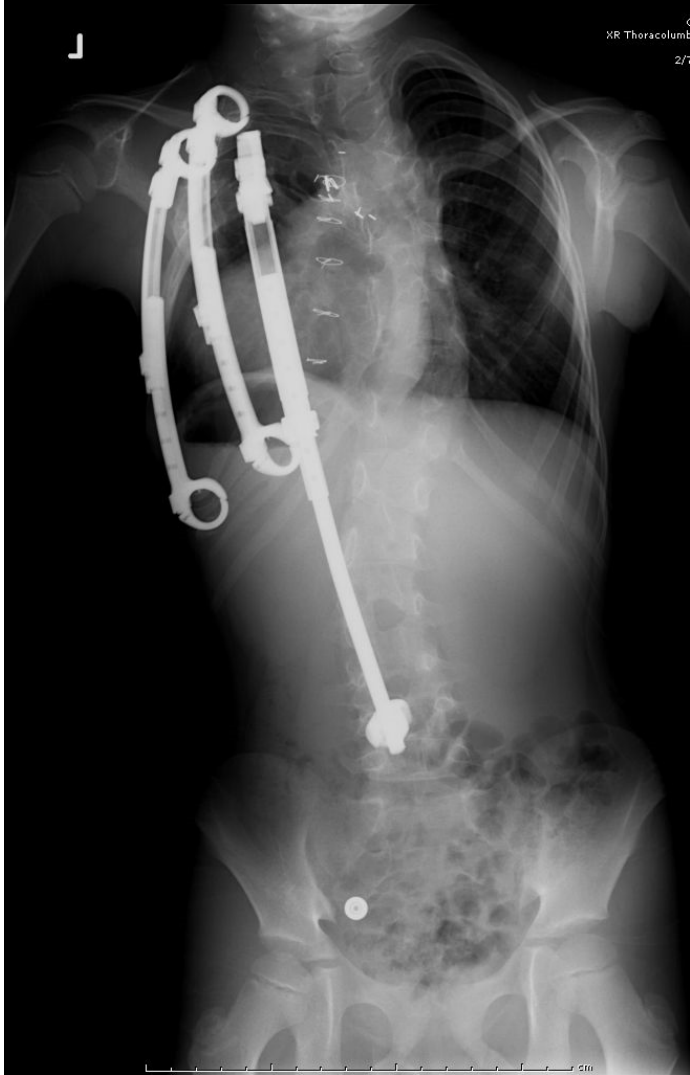

Distraction Based – Non-surgical Distraction - Phenix

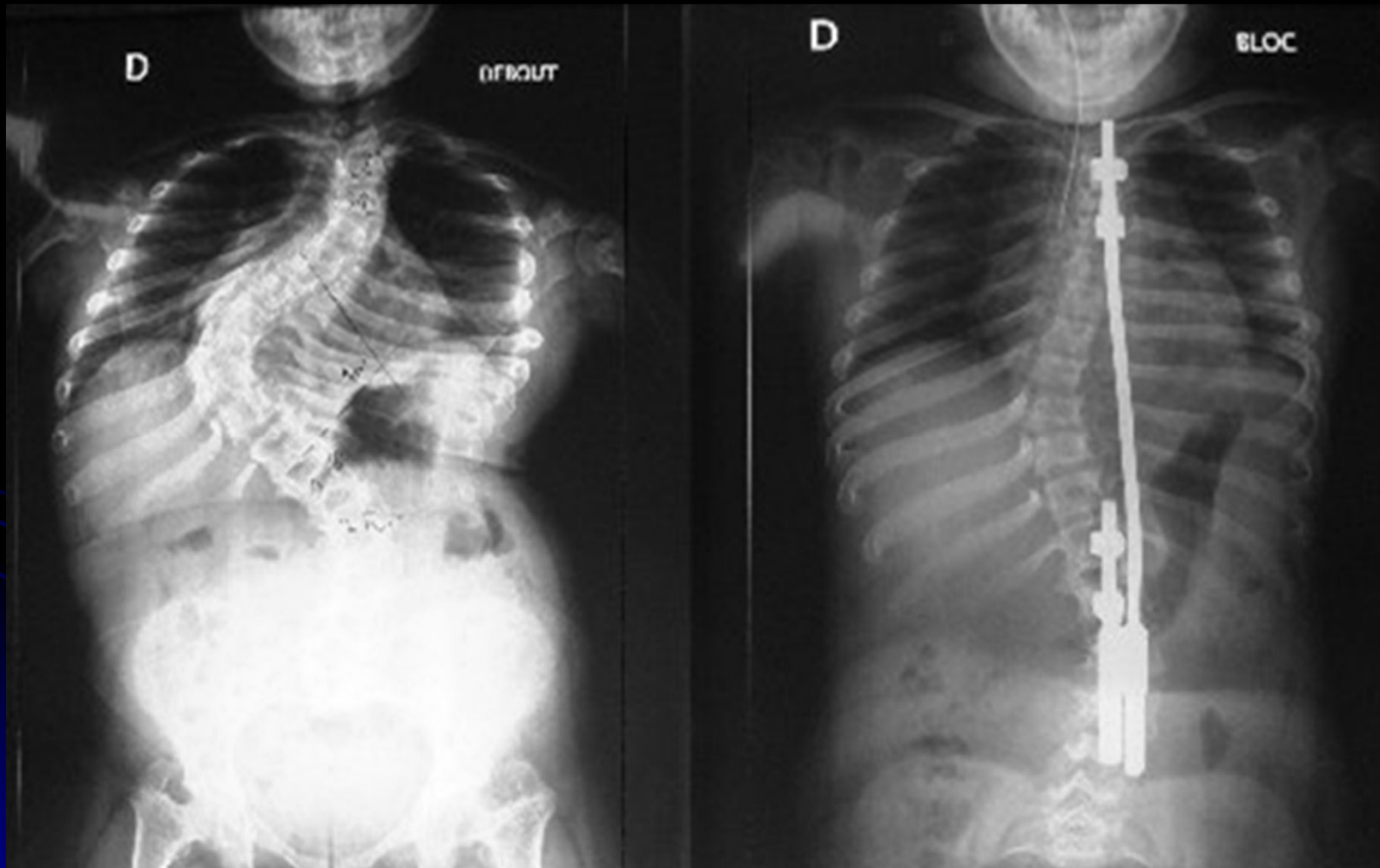

Guided Growth

- Luque Trolley
- Shilla

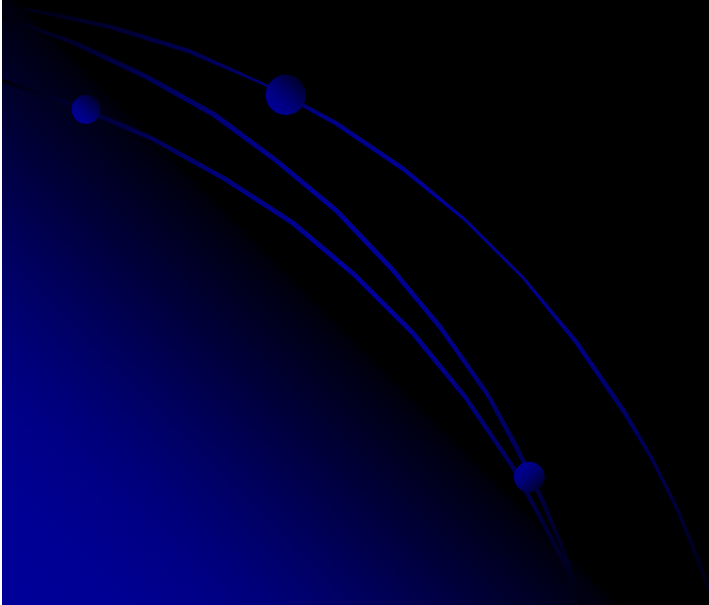

Luque Trolley (no apical fusion)

- 9 pts. 9 years old
- All fused spontaneously
- All required further surgery
- 7/9 instrument failure
- Pre-op curve 50° - Final curve 51°
- Little growth of instrumented area -

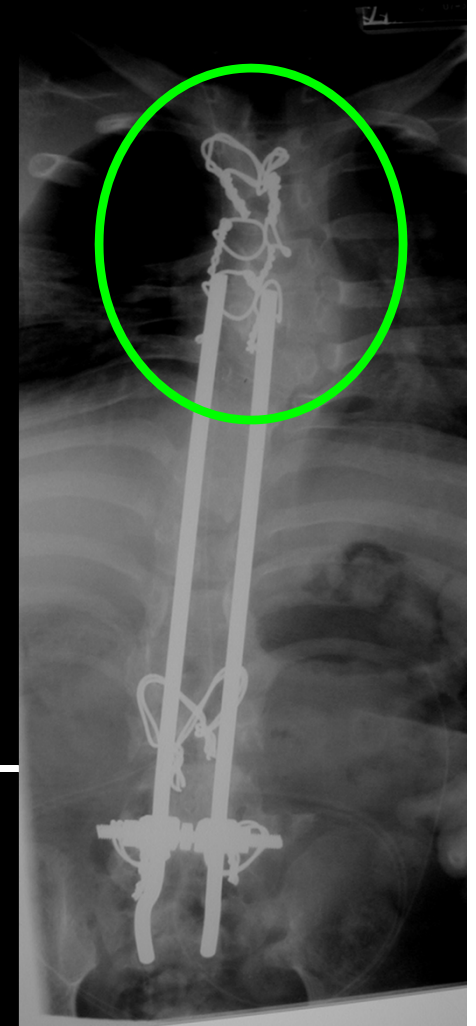

Shilla

2+10 yrs 62° progressive

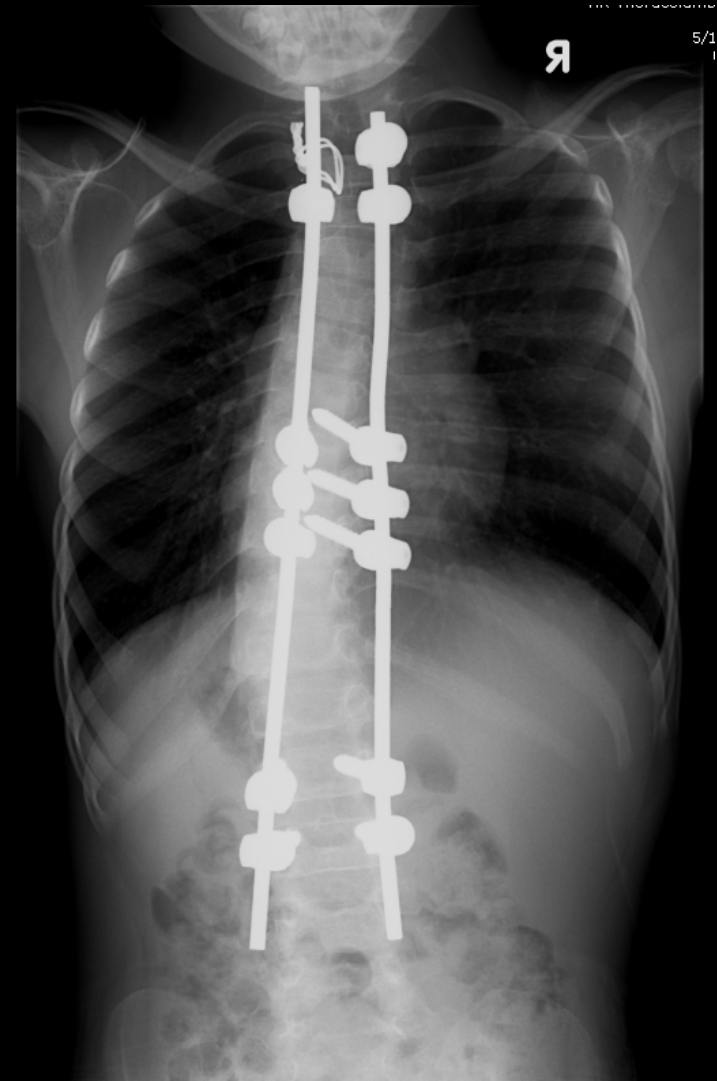
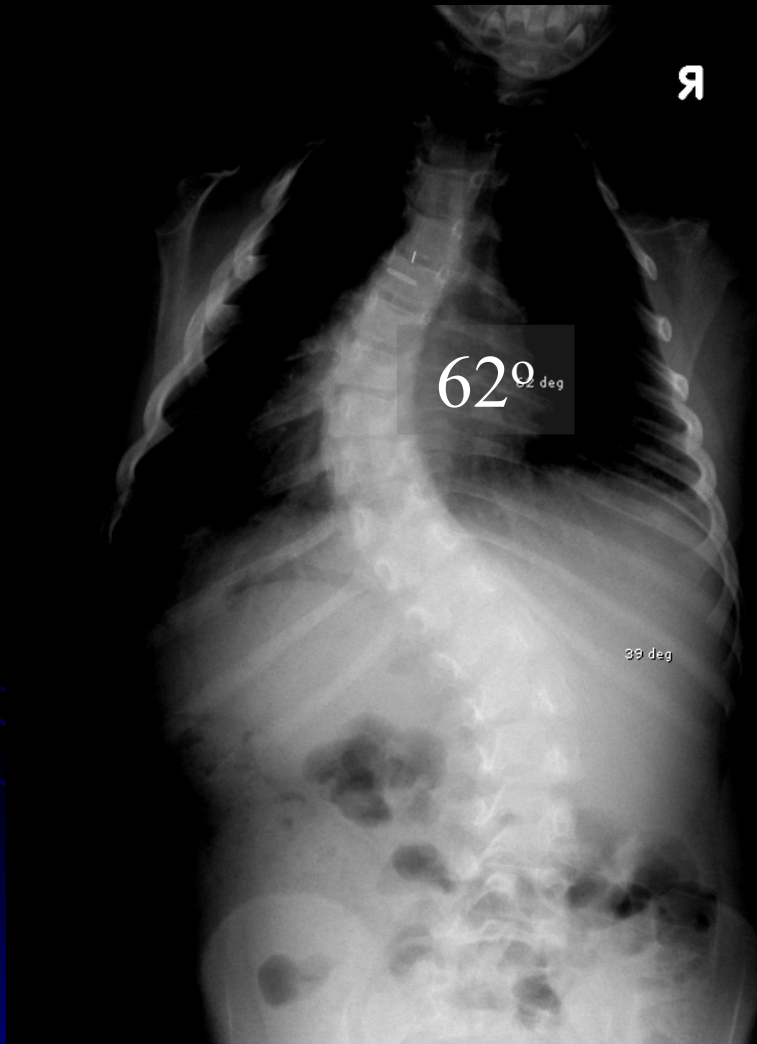

Developed by Rick McCarthy

Shilla

Open Screws – no fusion

no bone exposed
allow rod to slide
multiaxial

3 level fusion

compression
distraction
derotation

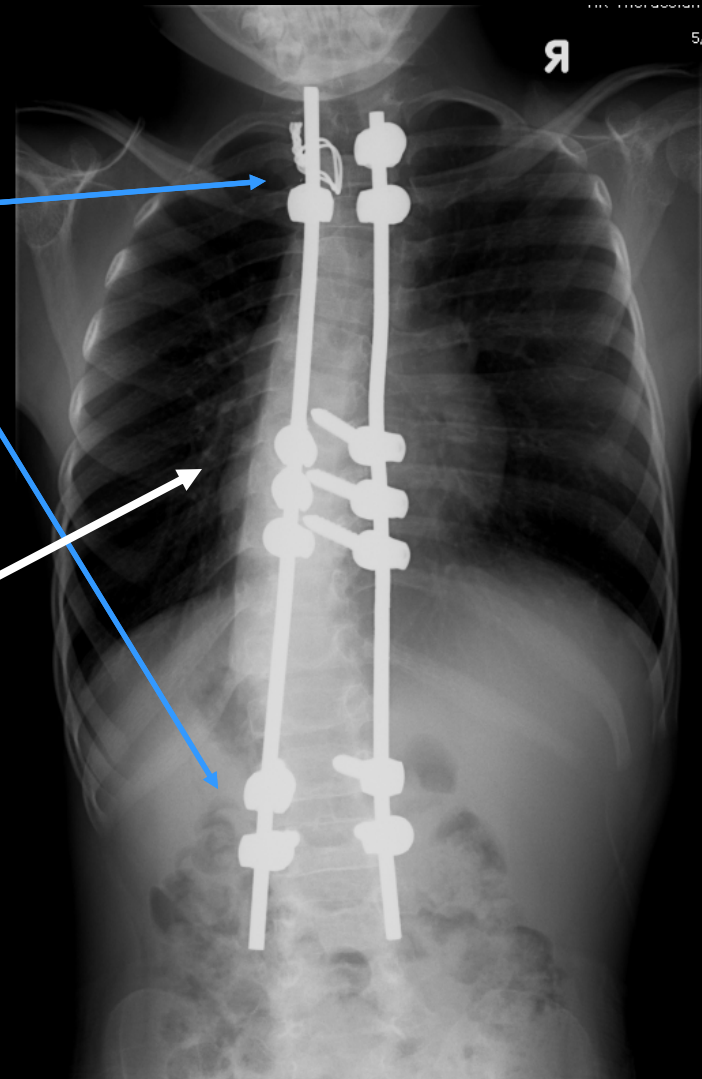

Tension Based Treatment

- Staples

- Tethers

- Growth Restricting

- ? “Older” young kids

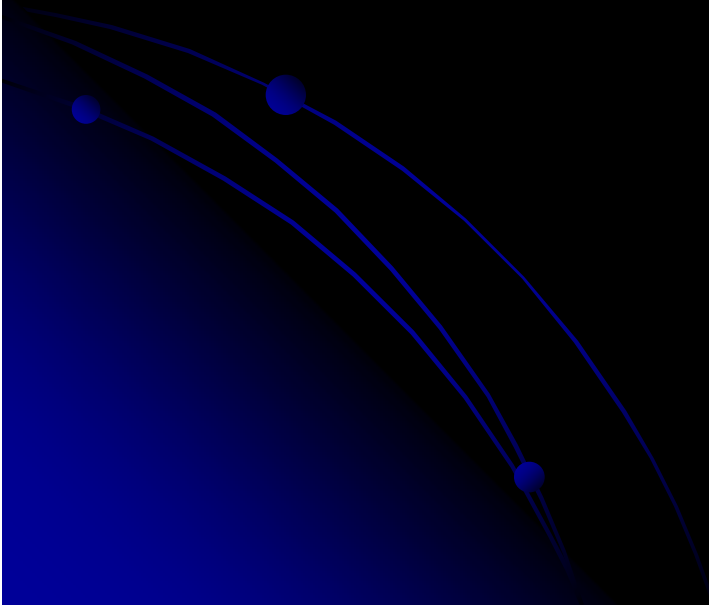

8 yo female 3 year f/u
Courtesy Dr. Betz

Best for curves $<25^\circ$
With growth remaining

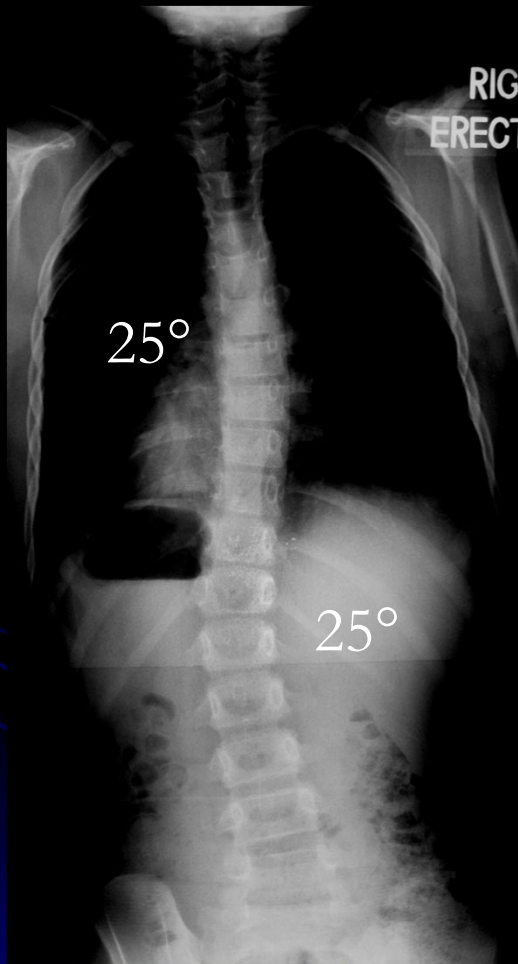

Nov. 2002



March 2005

Tethers

- Animal models
- Problematic
- Future ?

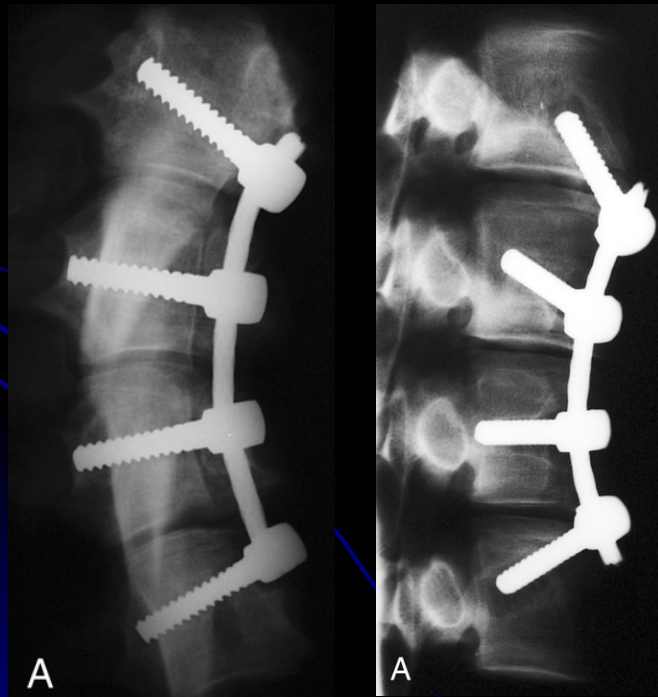

A
Newton, Spine, 2005

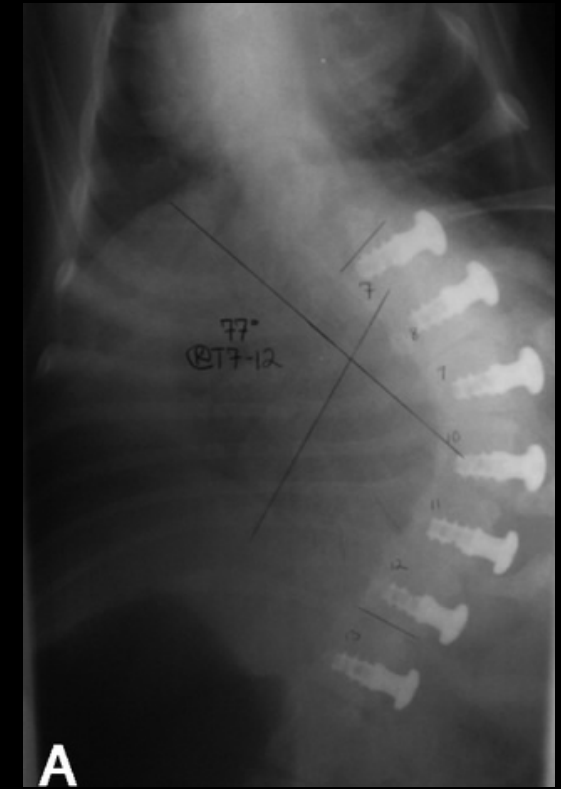

Braun, JBJS, 2006

Treatment Classification

1. Non-Surgical

Little Published Evidence of Efficacy

1. Casts
2. Braces

2. Intentional Fusion

Evidence of Pulmonary Harm

3. Growth Friendly Implants

Complication Ridden
Best option for young children

Growth Friendly Implant Classification

1. Distraction based

- Growing Rods
- VEPTR
- Phoenix

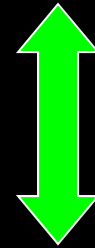

< age 9 ?
All etiologies

2. Guided Growth

- Luque-Trolley
- Shilla



< age 9 ?
All etiologies

3. Tension Based

- Tether
- Staple



≥ age 8
Non-congenital

Thank
You



Thank You



Thank
You



Thank You

