

# Growing Rods for Spinal Deformity: Examining Principles and Practice

Justin Yang, MD  
Mark McElroy, MS  
George Thompson, MD  
Behrooz A. Akbarnia, MD  
Paul Sponseller, MD  
Growing Spine Study Group



*4<sup>th</sup> International Congress on Early Onset Scoliosis and Growing Spine  
Toronto, Canada – November 19-20, 2010*

# Purpose

- ⦿ To determine areas of consensus and variation in principles among surgeons who perform Growing Rod (GR) surgery through surveys
- ⦿ To characterize the current use of GR surgery through analysis of multi-center database of Early Onset Scoliosis (EOS) patients with GR



# Methods

- ⦿ 2 surveys distributed to scoliosis surgeons:
  - Survey #1 - Surgeons' GR practice principles
    - 19 of 19 responded
  - Survey #2 - Recommendations for specific cases of EOS
    - 17 of 40 responded
- ⦿ Survey results compared to 323 EOS patients in the Growing Spine Study Group (GSSG) database to examine whether practice coincided with principles

# Results

## Practice Principles Survey

---

	Principles Survey (19 surgeons)	GSSG Database (323 patients)
<b>Pre-op Curve Size</b>	<p>Most commonly (79%) selected indication for GR </p> <p>73% agreed minimal curve = 50-60° </p> <p>Other surgical indications included:</p> <ul style="list-style-type: none"><li>- Curve rigidity - 9/19 (47%) respondents</li><li>- Brace intolerance - 8/19 (42% respondents)</li></ul>	<p>73 ± 20°</p> <p>87% of patients had curves &gt; 50°</p>

# Results

## Practice Principles Survey

---

	Principles Survey (19 surgeons)	GSSG Database (323 patients)
<b>Pre-op Skeletal Age</b>	95% agreed maximum age at GR insertion 8-10 years	94% of patients < 10 years at GR insertion  (Average age: $6.1 \pm 2.5$ years)

# Results

## Practice Principles Survey

---

	Principles Survey (19 surgeons)	GSSG Database (323 patients)
Contraindications for GR Surgery	26% - None 21% - Myelo 16% - Severe kyphosis 11% - Chest wall def.	All dx were represented

# Results

## Practice Principles Survey

---

	Principles Survey (19 surgeons)	GSSG Database (323 patients)
Lengthening Interval	74% agreed every 6 months	Average: $8.6 \pm 5.1$ months

*Note: 26% of surgeons, or 5 of 19, experienced resistance from families to perform lengthening procedures*

# Results

## Practice Principles Survey

---

	Principles Survey (17 surgeons)	GSSG Database (78 patients)
Indication for Final Fusion	<ul style="list-style-type: none"><li>77% Skeletal maturity (55% surgeons = Risser 4)</li><li>82% Complications: infxn or implant failure</li><li>47% Curve progressing &gt;90°</li><li>41% Failure to distract</li></ul>	Mean age at final fusion: 12.1 ± 1.8 years



# Results

## Practice Principles Survey vs. Growing Rod Database

---

	Principles Survey (17 surgeons)	GSSG Database (78 patients)
Final Treatment Method	<p>71% - Replace all implants and add more anchors</p> <p>24% - Don't fuse if pt. has no problems</p> <p>6% - Leave rods add more anchors</p> <p>0% - Bone graft with existing implants, including connectors</p>	<p>92% - Definitive fusion</p> <p>6% - Implants removed, no fusion</p> <p>3% - Rods left in place, no fusion</p>

# Results

## GSSG Database Trends over Time

**% of New Cases Using Dual Growing Rods vs. Year**

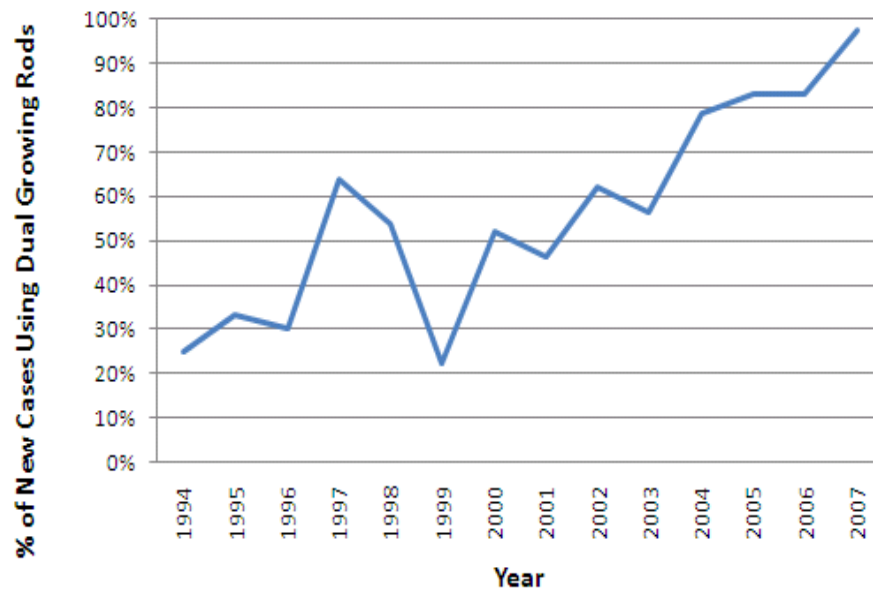

**Average Age at GR Insertion vs. Year**

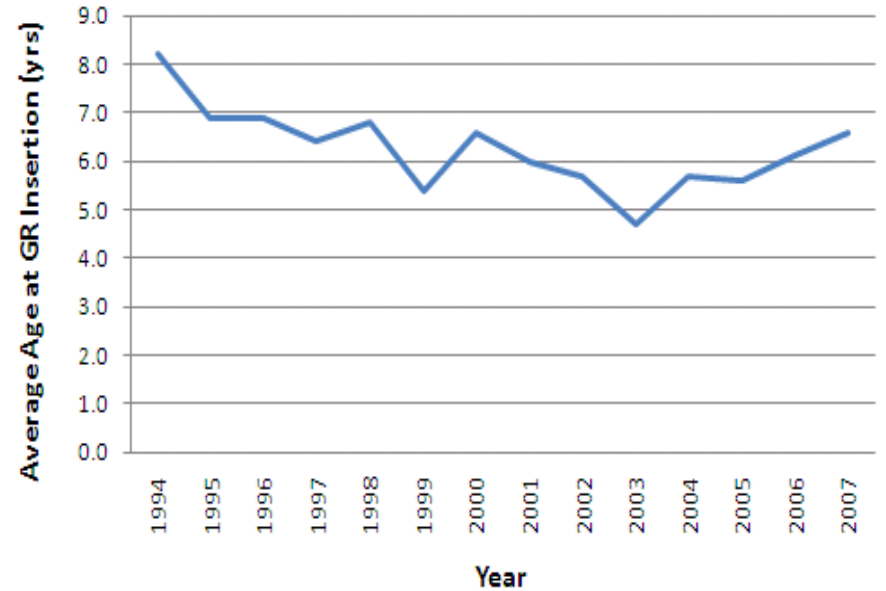

# Results

## Case-based Survey

---

- ⦿ Growing Rods (GR) were the most favored surgical treatment option:
  - Dual GR - 41.2%
  - Non-op - 11.8%
  - Shilla - 5.8%
  - Immediate fusion - 11.8%
  - VEPTR – 24%
- ⦿ There was a correlation between increasing curve size and the percentage of surgeons who chose GR over non-operative treatment, VEPTR, Shilla and fusion ( $p=0.04$ ,  $r=0.58$ )

# Conclusions

- ⦿ Practice variation exists in GR treatment, but...
- ⦿ There is consensus on indications for GR surgery:
  - Curve size > 50-60 degrees
  - Age <10 years of age
- ⦿ Less agreement on:
  - Contra-indicated dx (kyphosis, chest deformity, myelo)
  - Lengthening interval
  - Final fusion method (evolving)
- ⦿ Additional study of specifics may yield evidence