

Early short segment fusion is never definitive: yes or not?

Thanos Tsirikos, MD, FRCS, PhD

Consultant Orthopaedic and Spine
Clinical Lead

Scottish National Spine Deformity Centre
Edinburgh, United Kingdom



Early fusion may need revision

- segmental fusion after hemivertebra resection (add-on levels)
- congenital scoliosis or kyphosis (localised in situ fusion):
 - non-union (higher risk in kyphosis and above age 5 yrs)
 - short initial fusion/add-on deformity

Hemivertebra resection

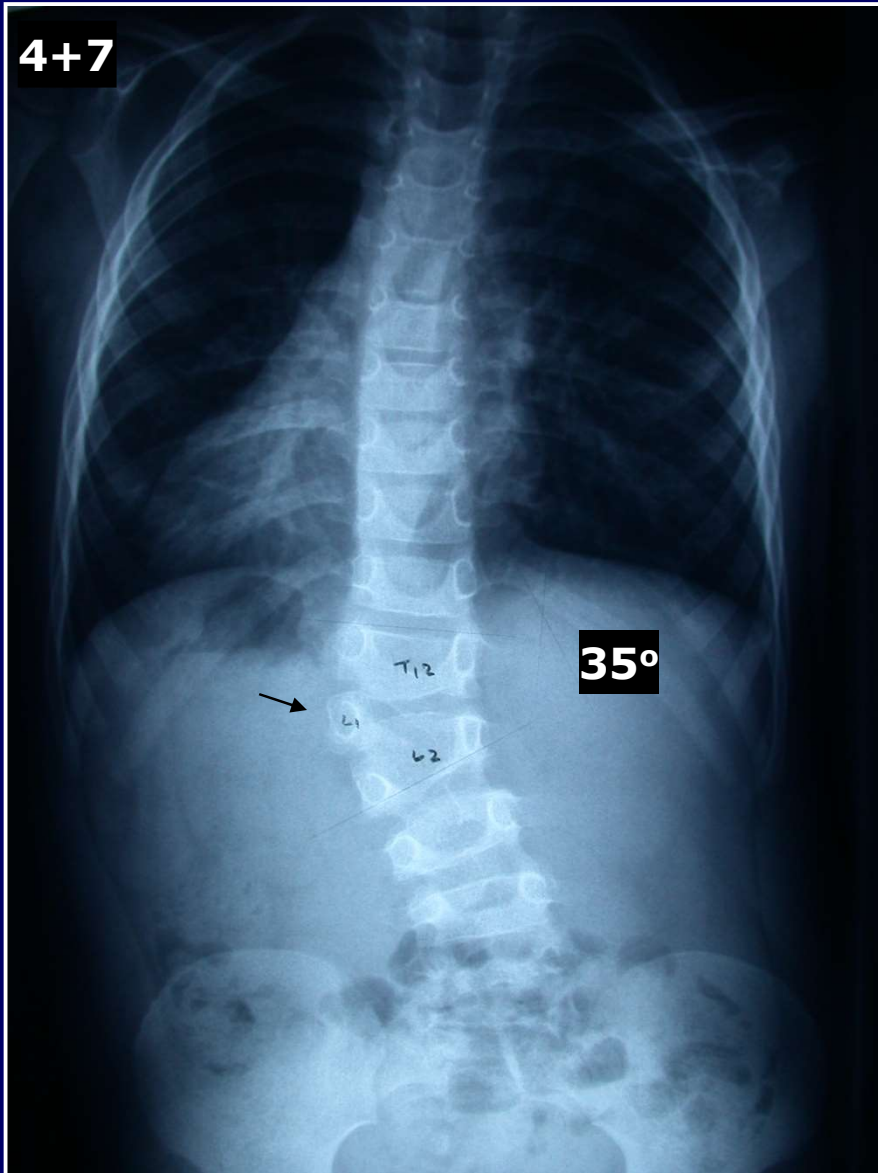

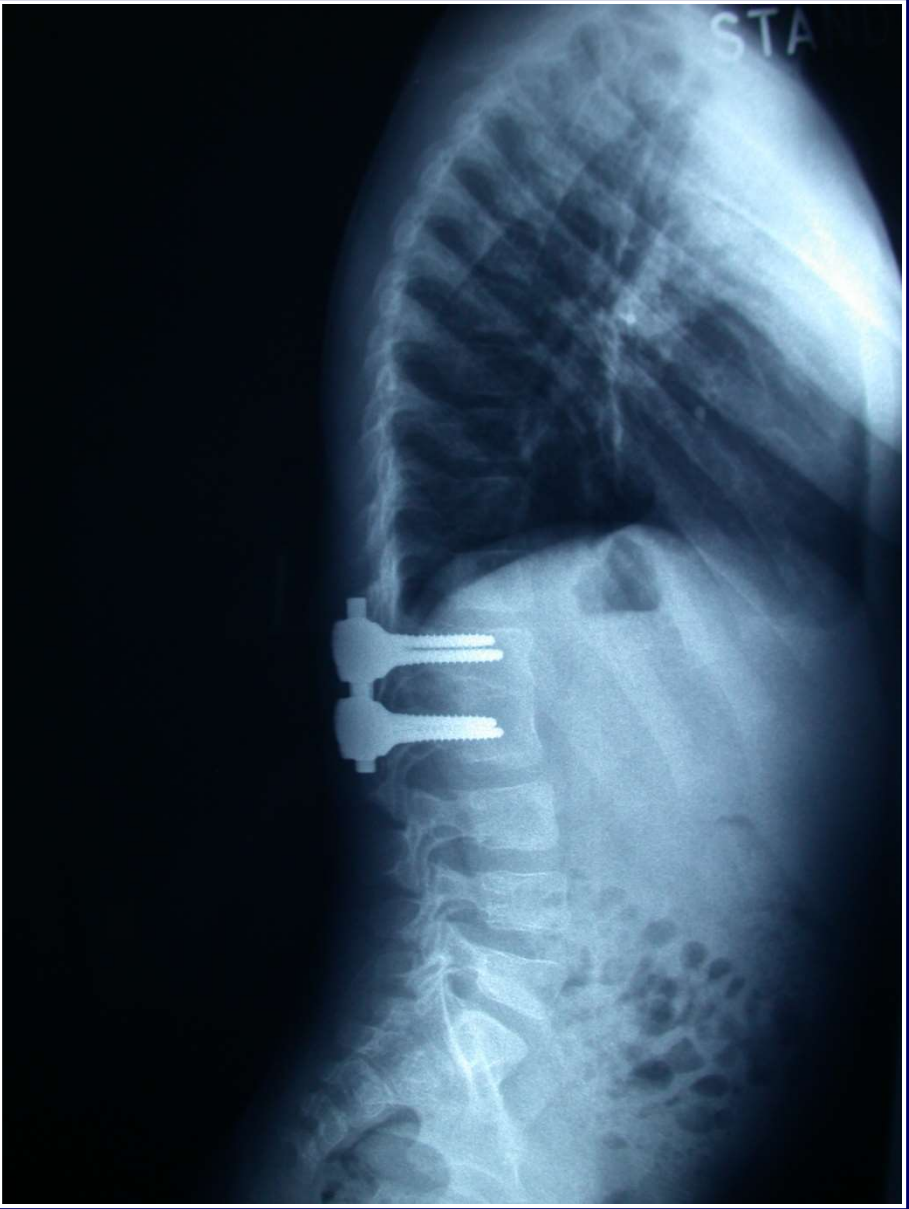
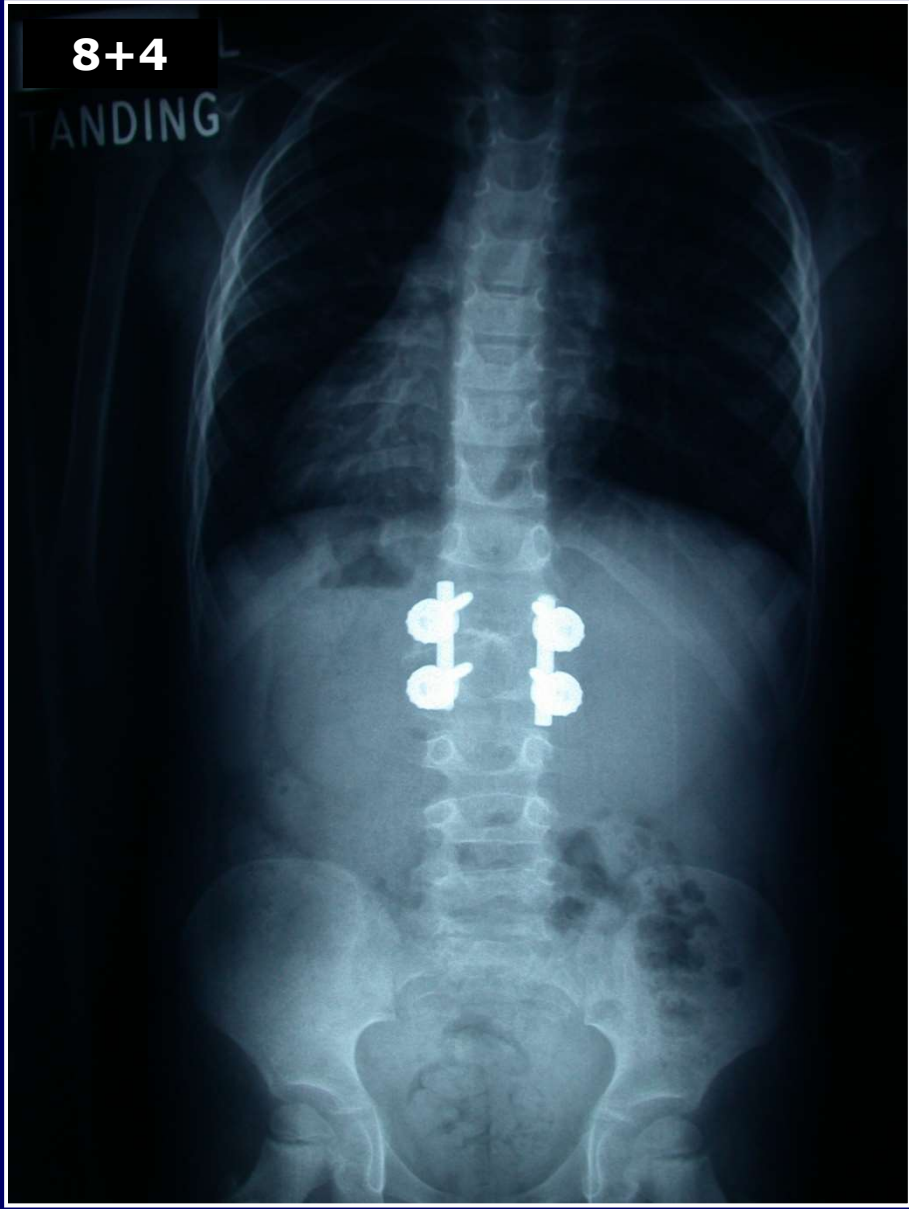

Hemivertebra resection

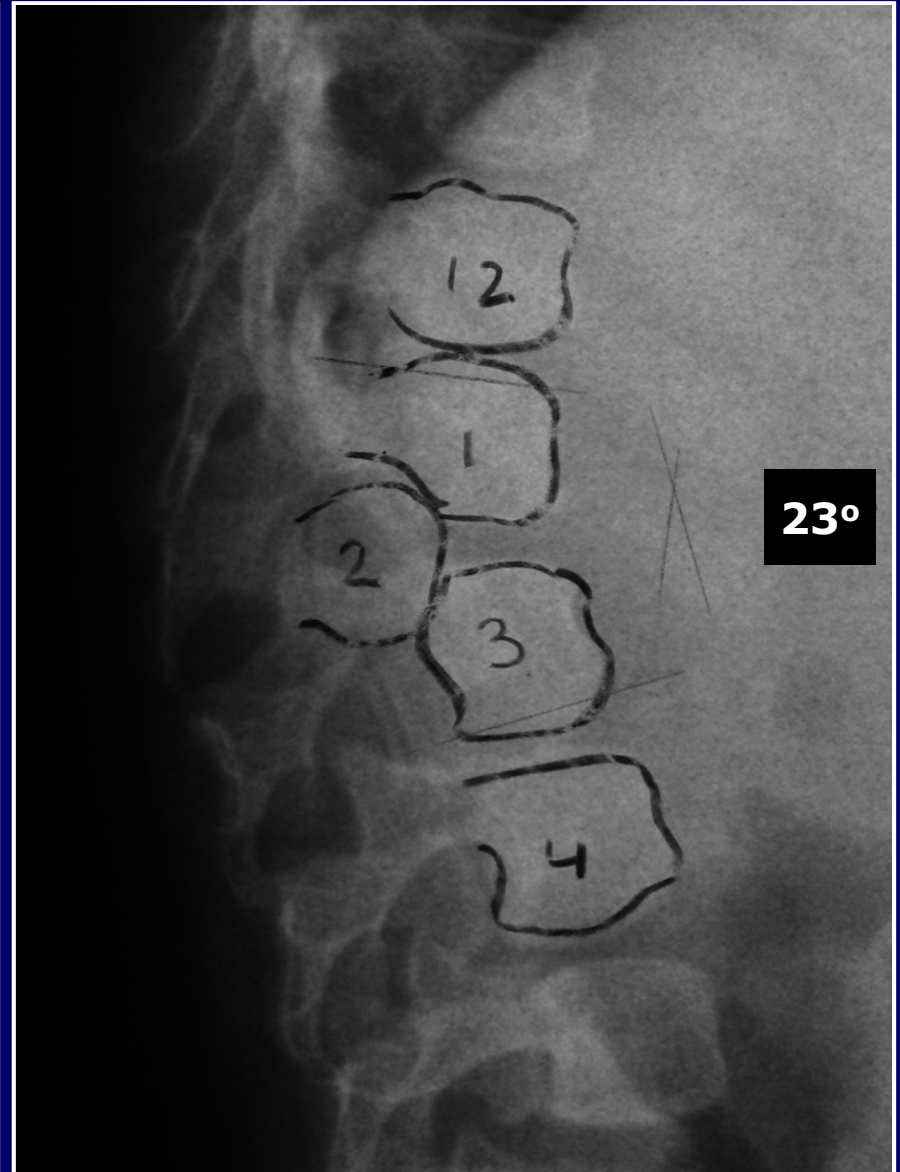
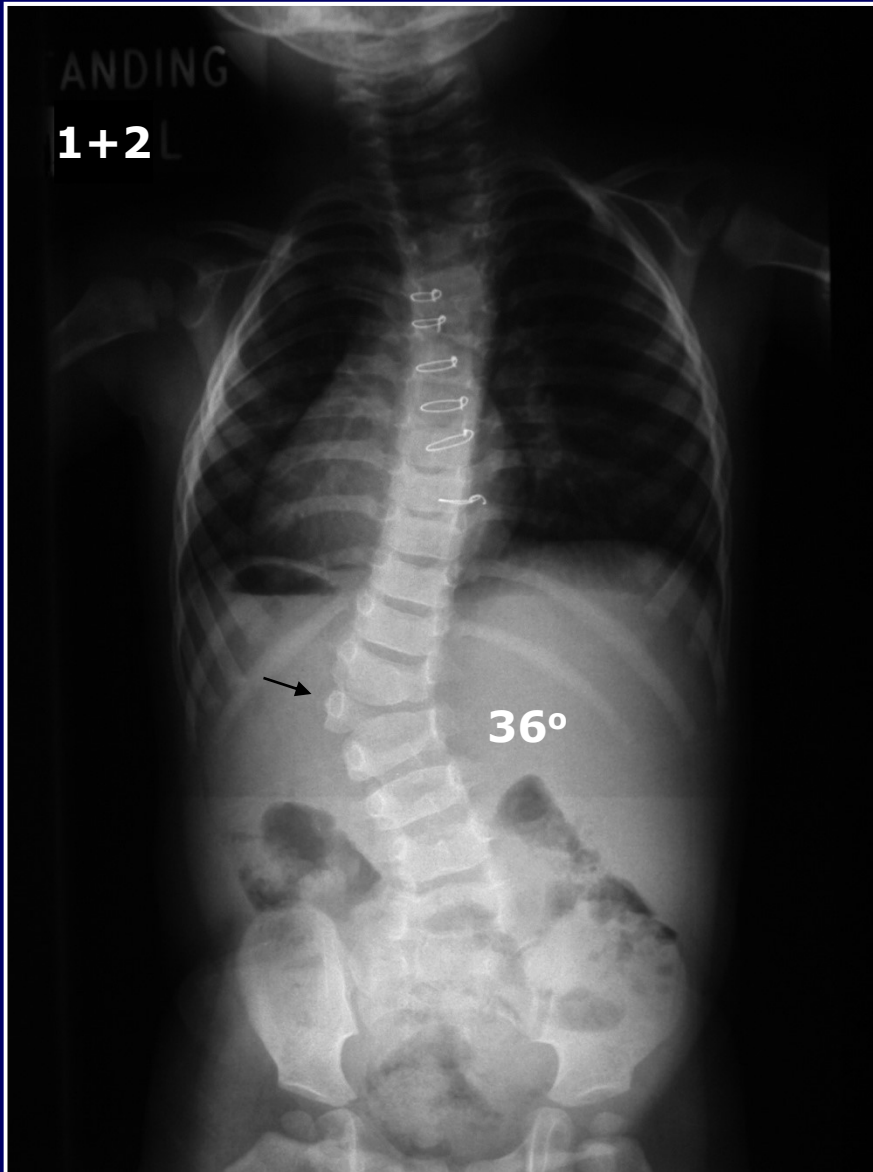

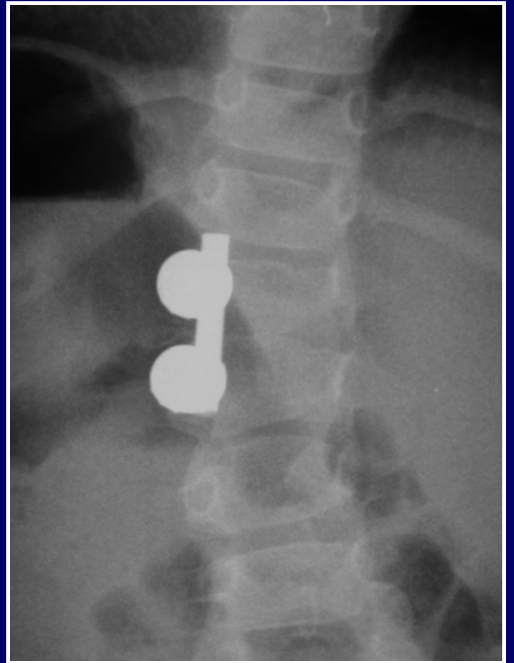

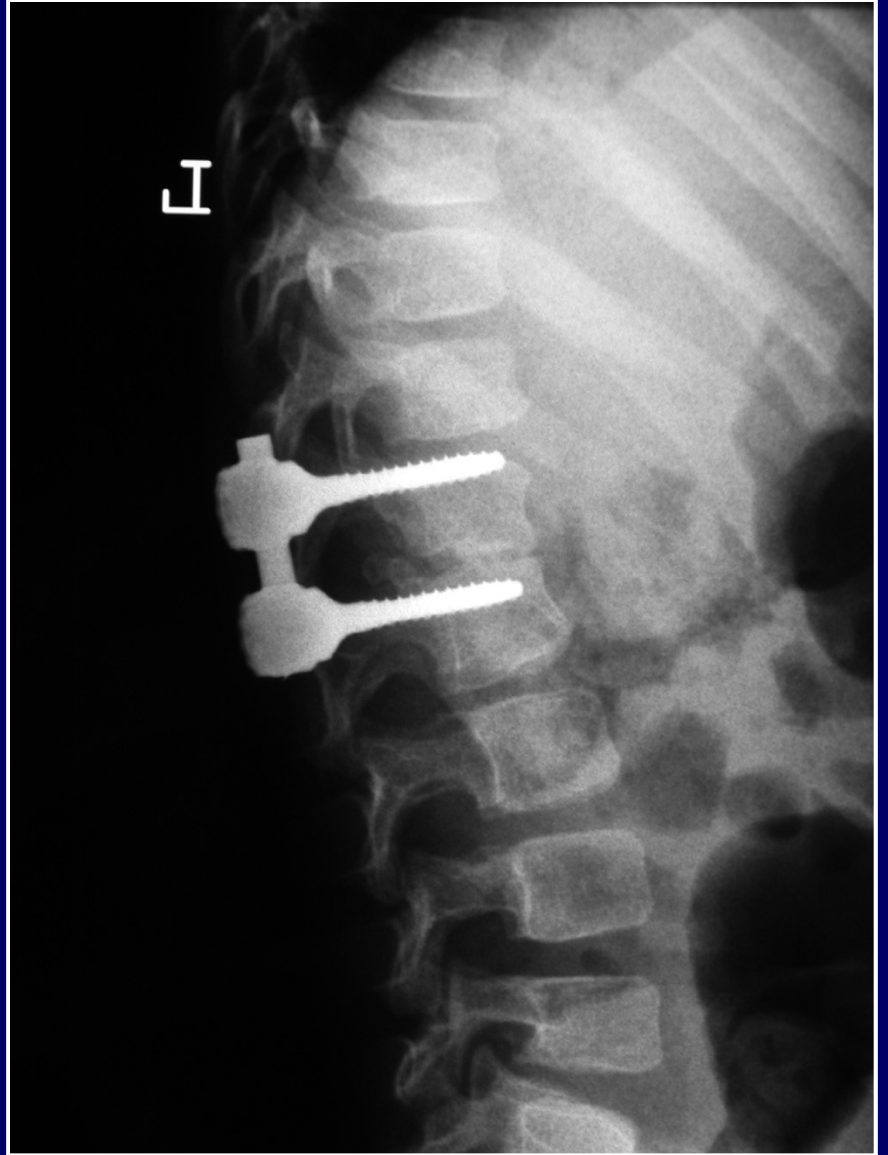
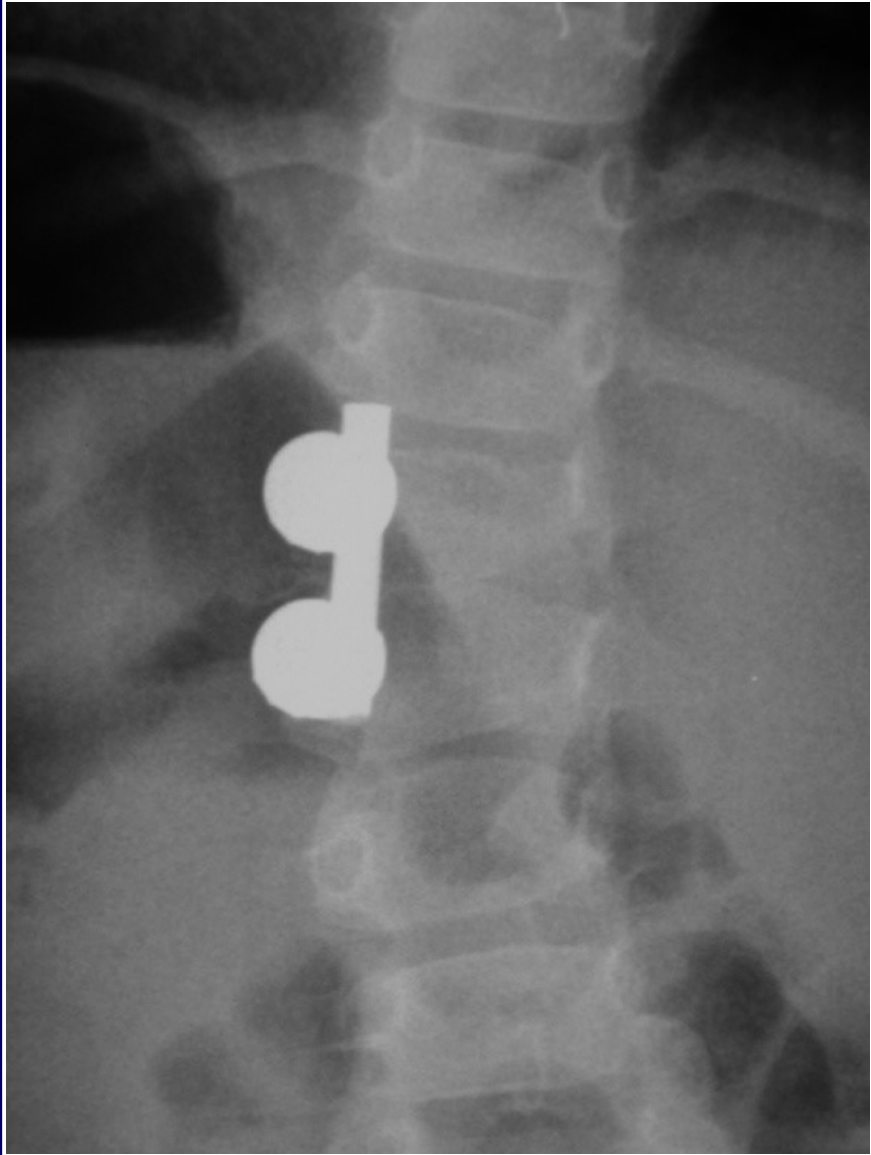

LS hemivertebra resection

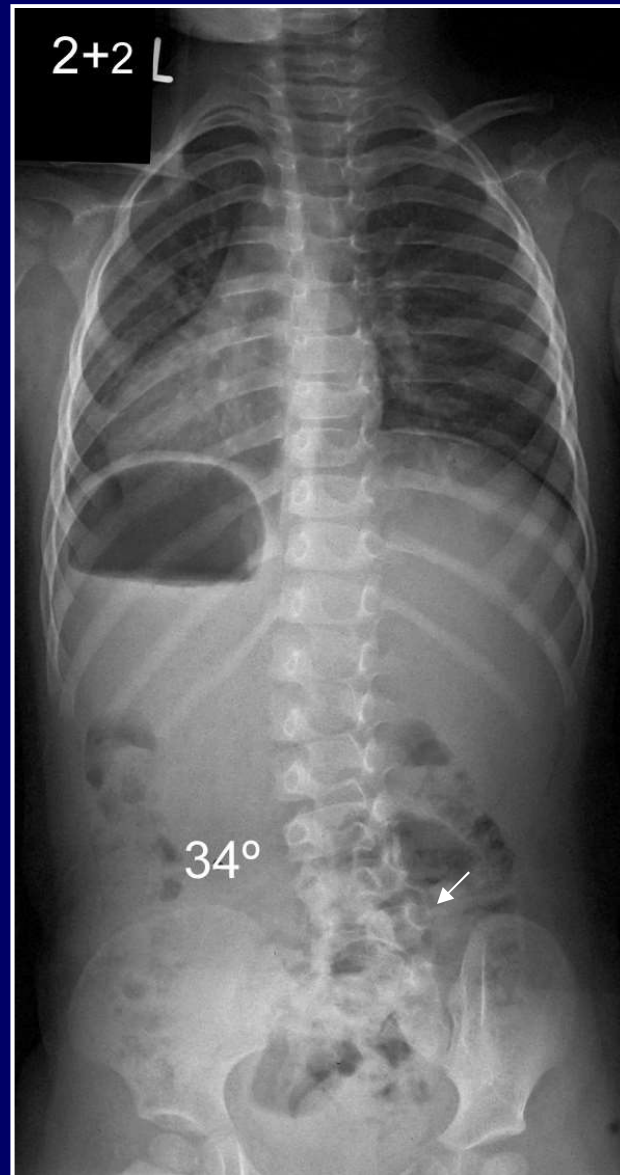
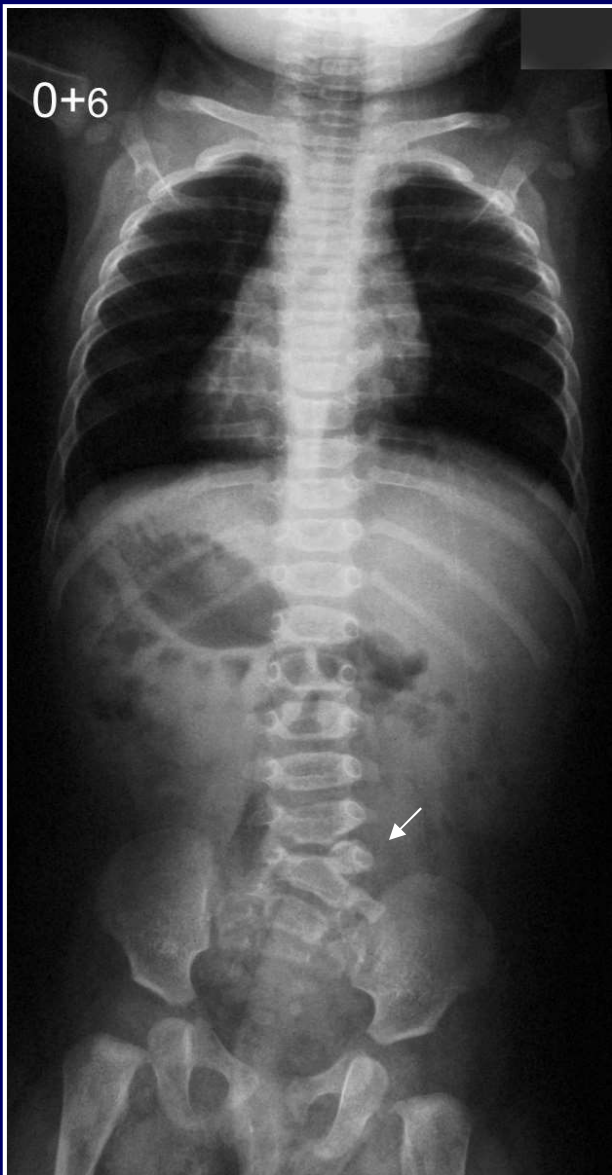



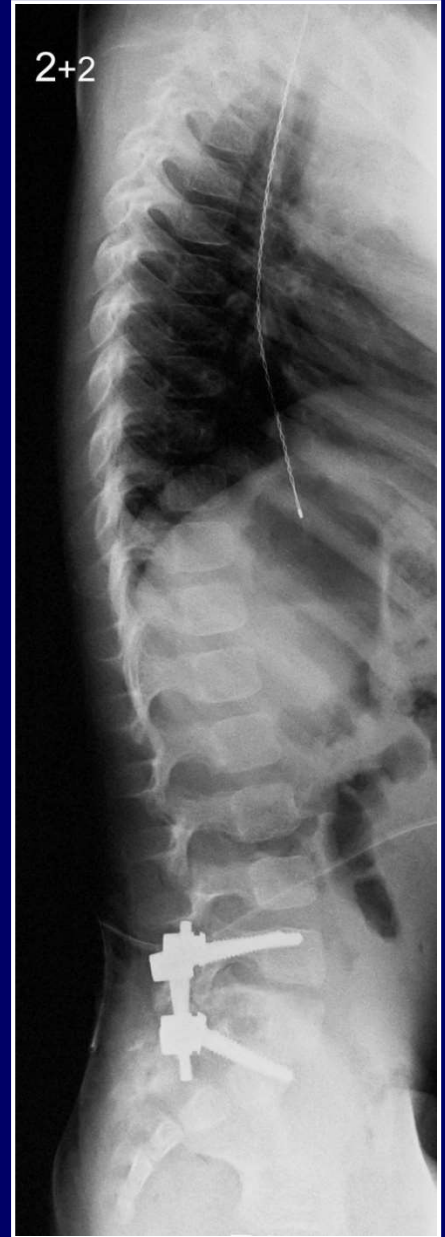
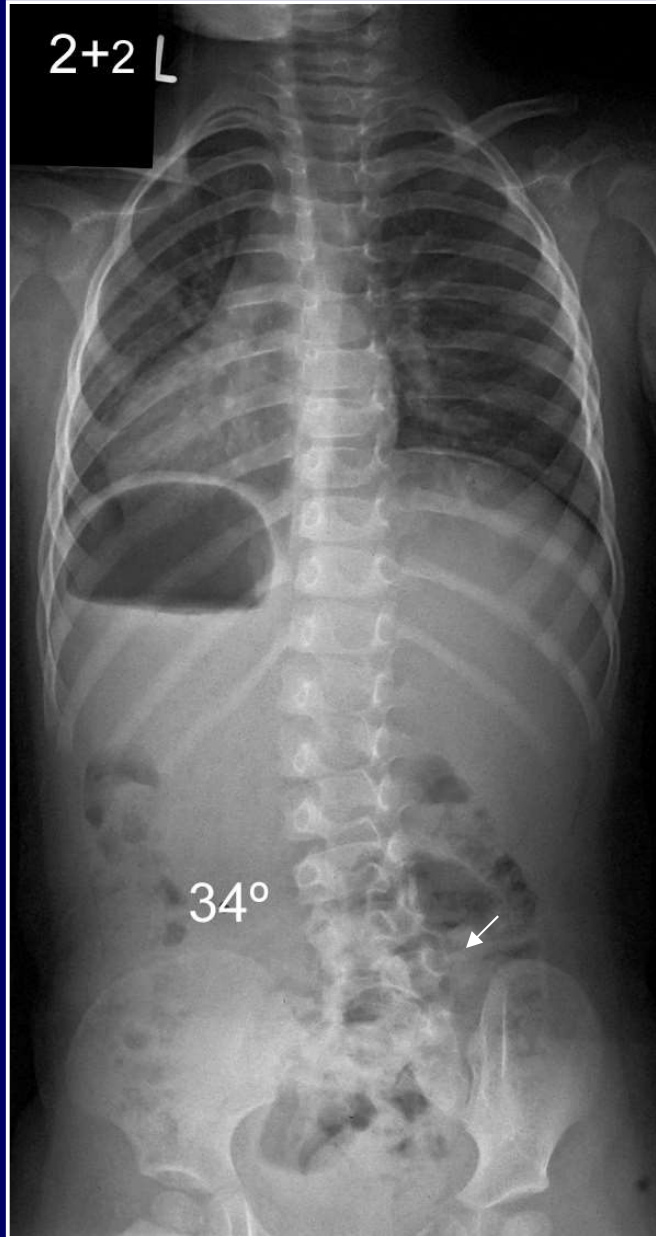

Complex vertebral anomalies

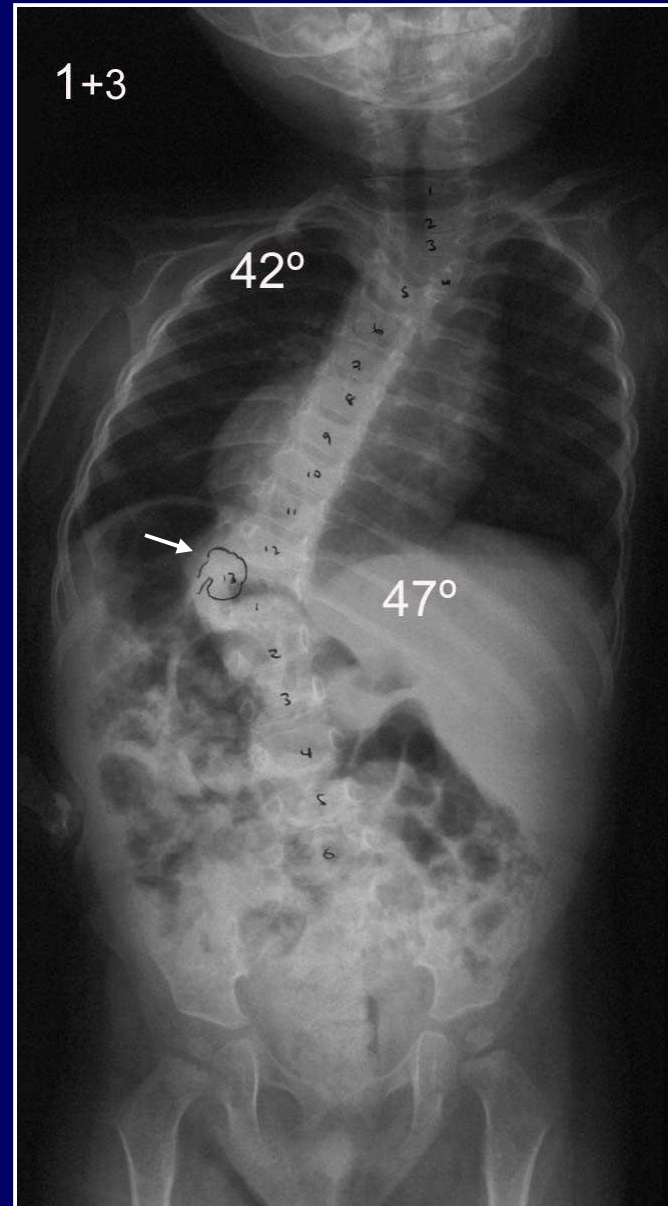
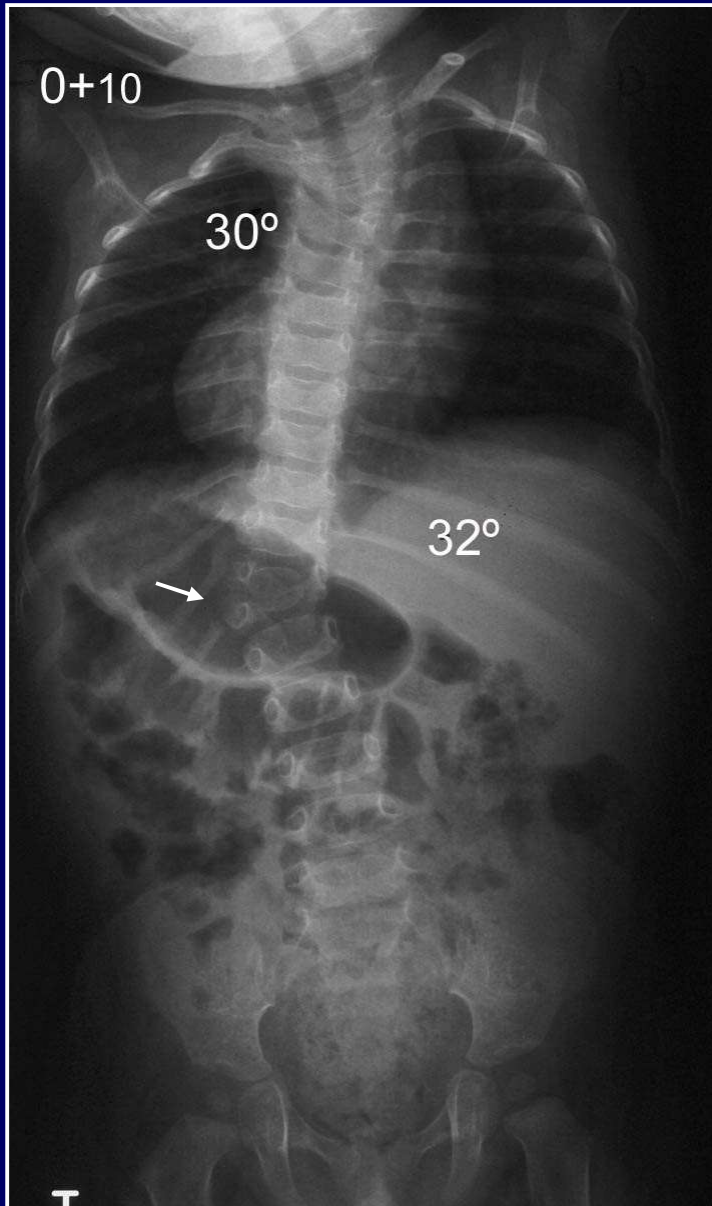

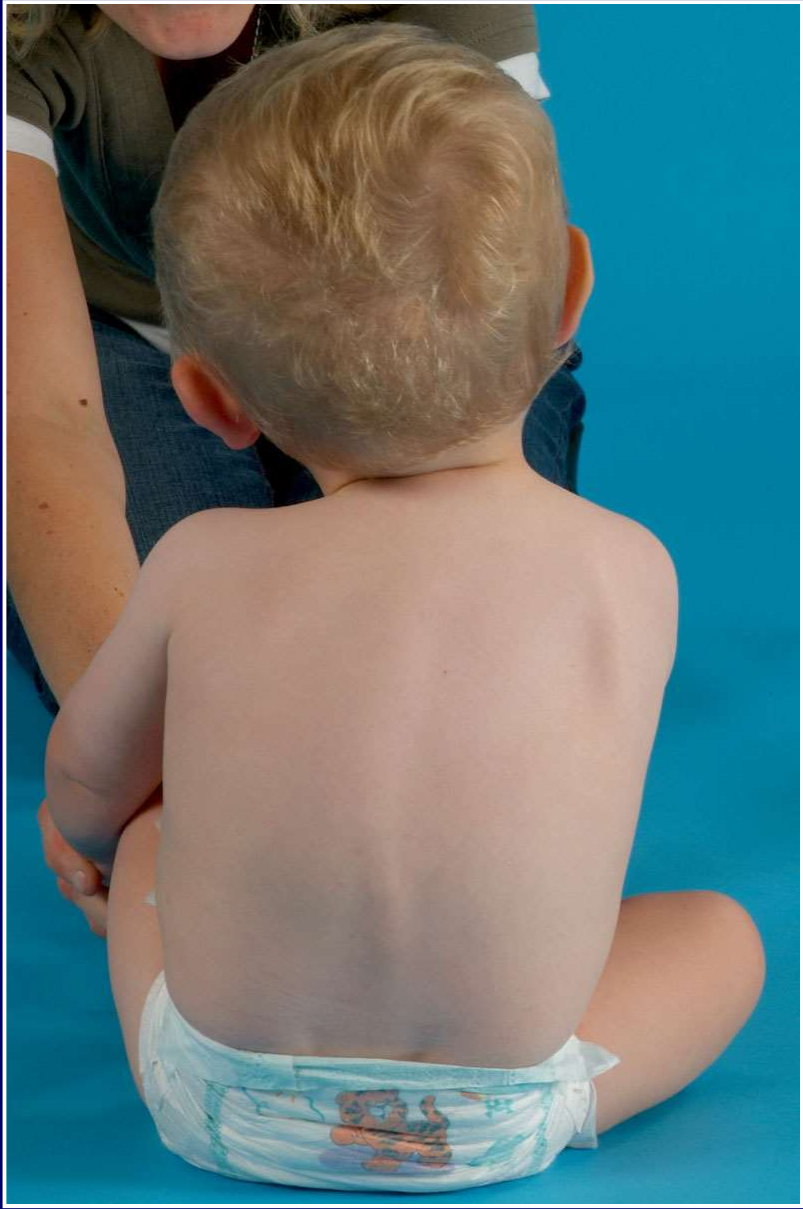
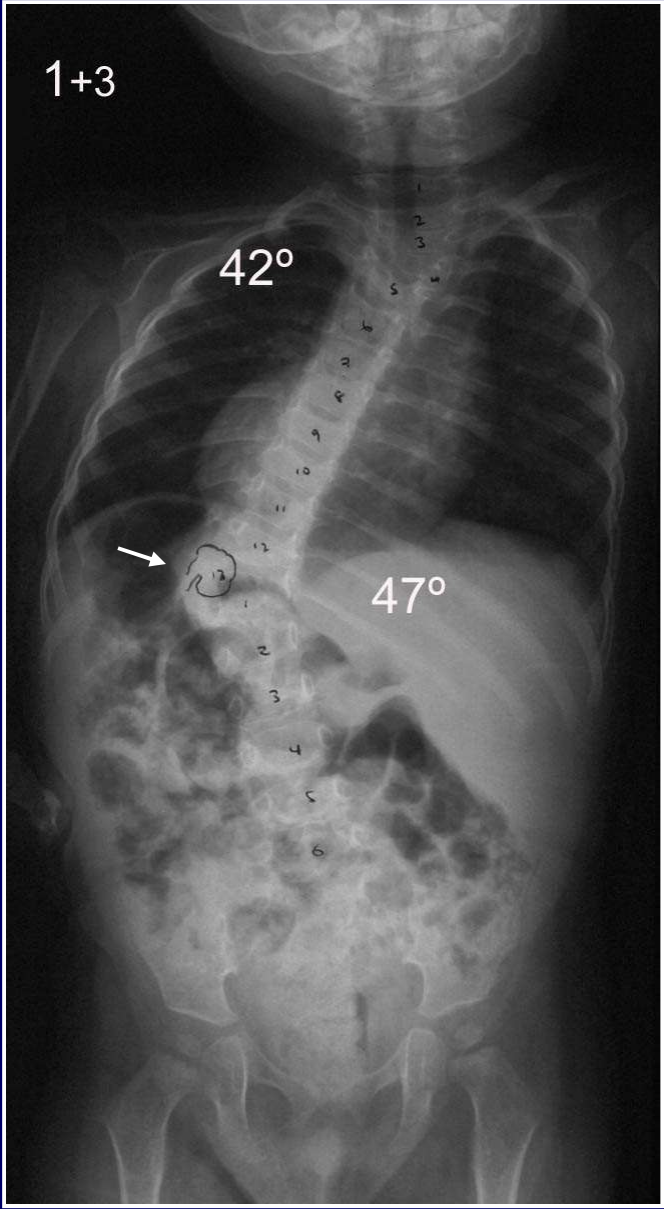

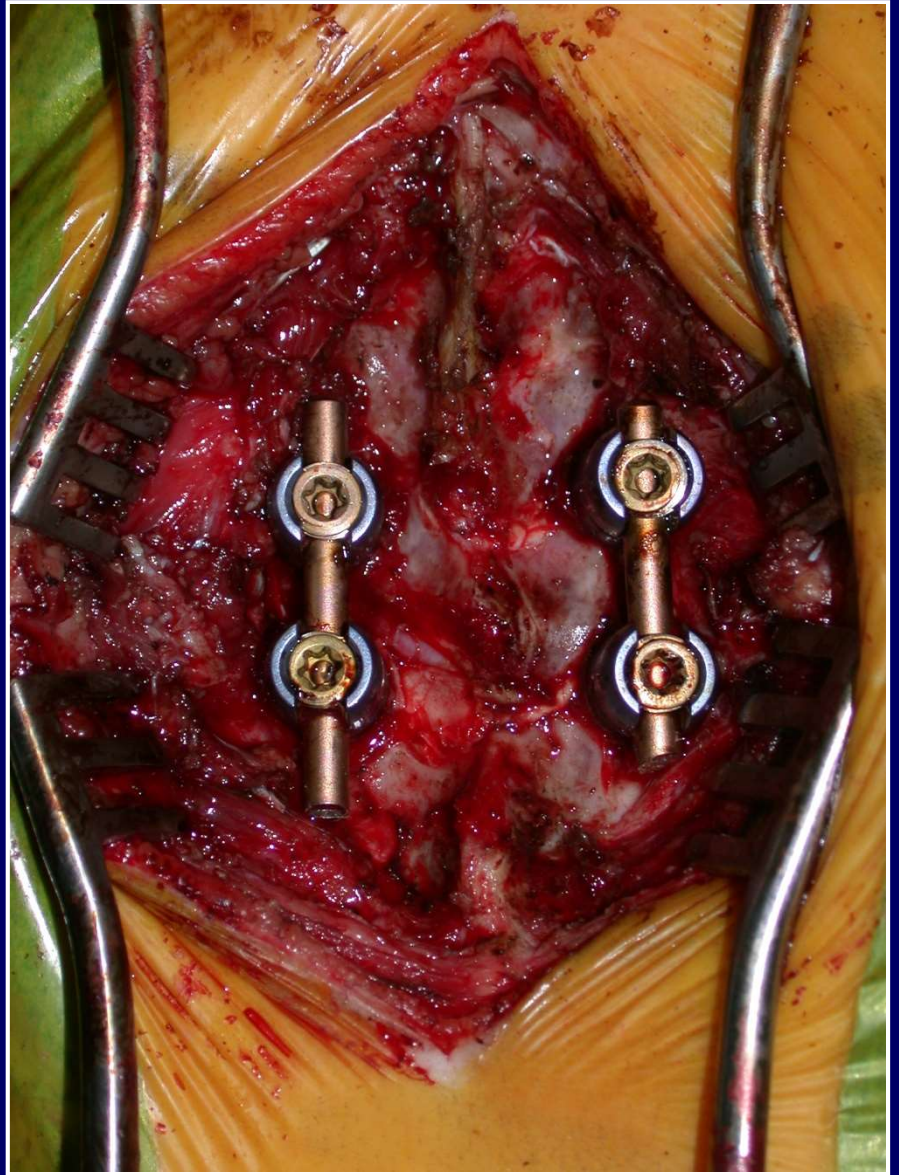
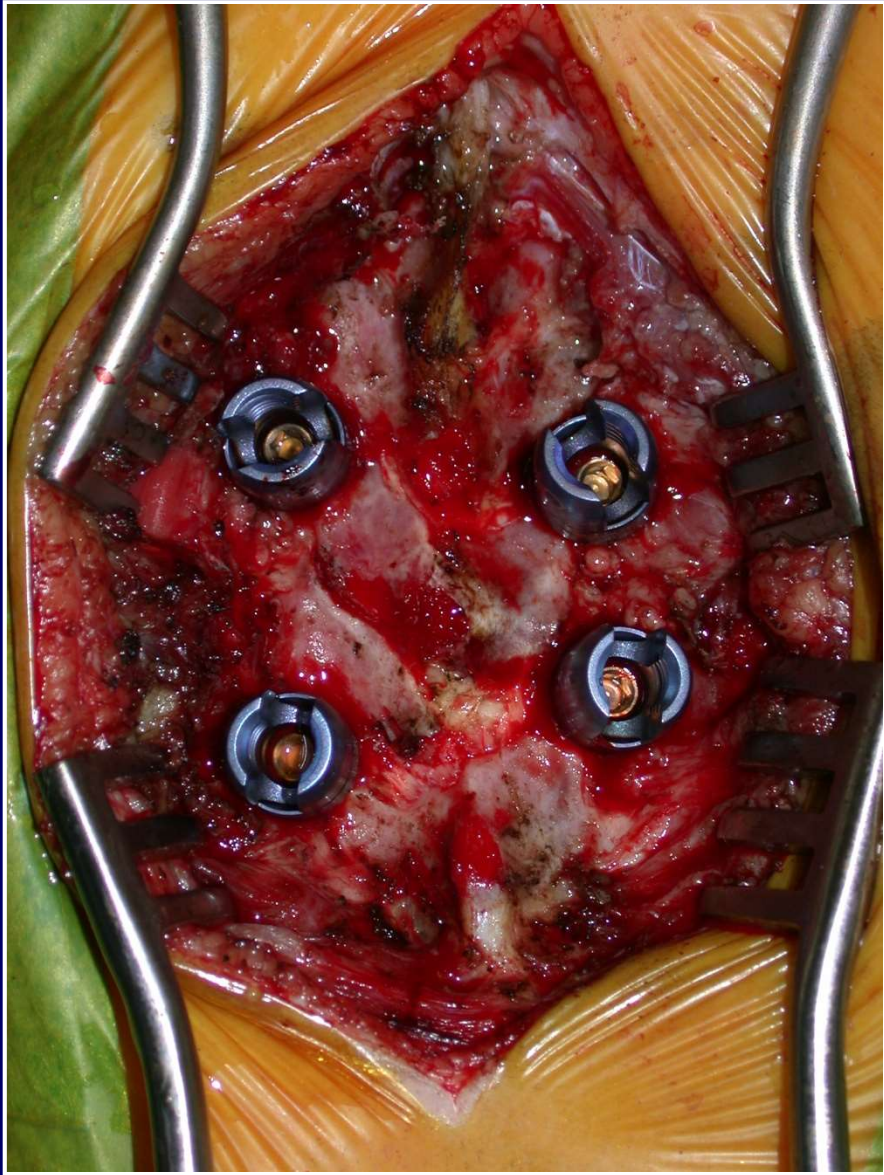

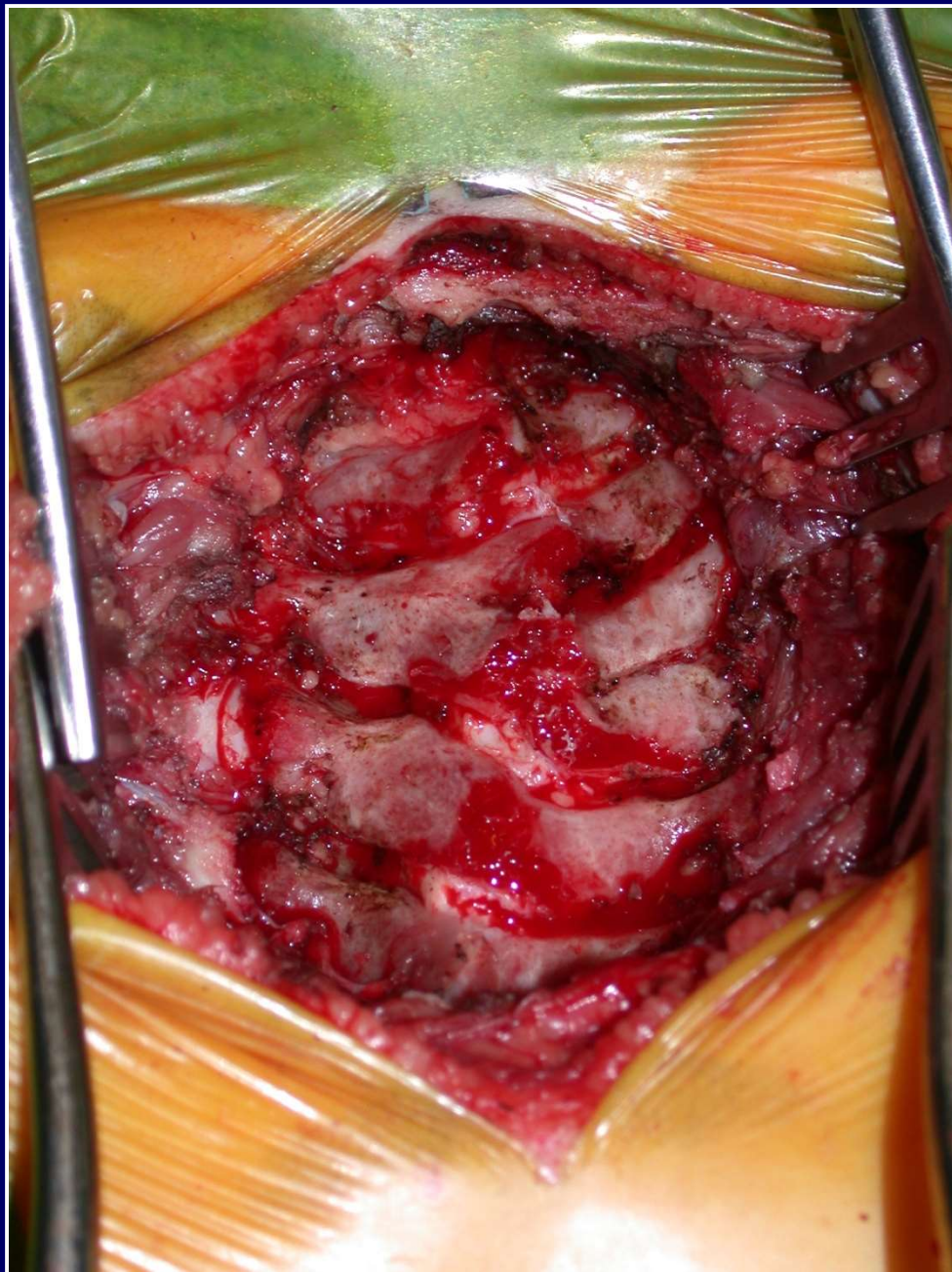

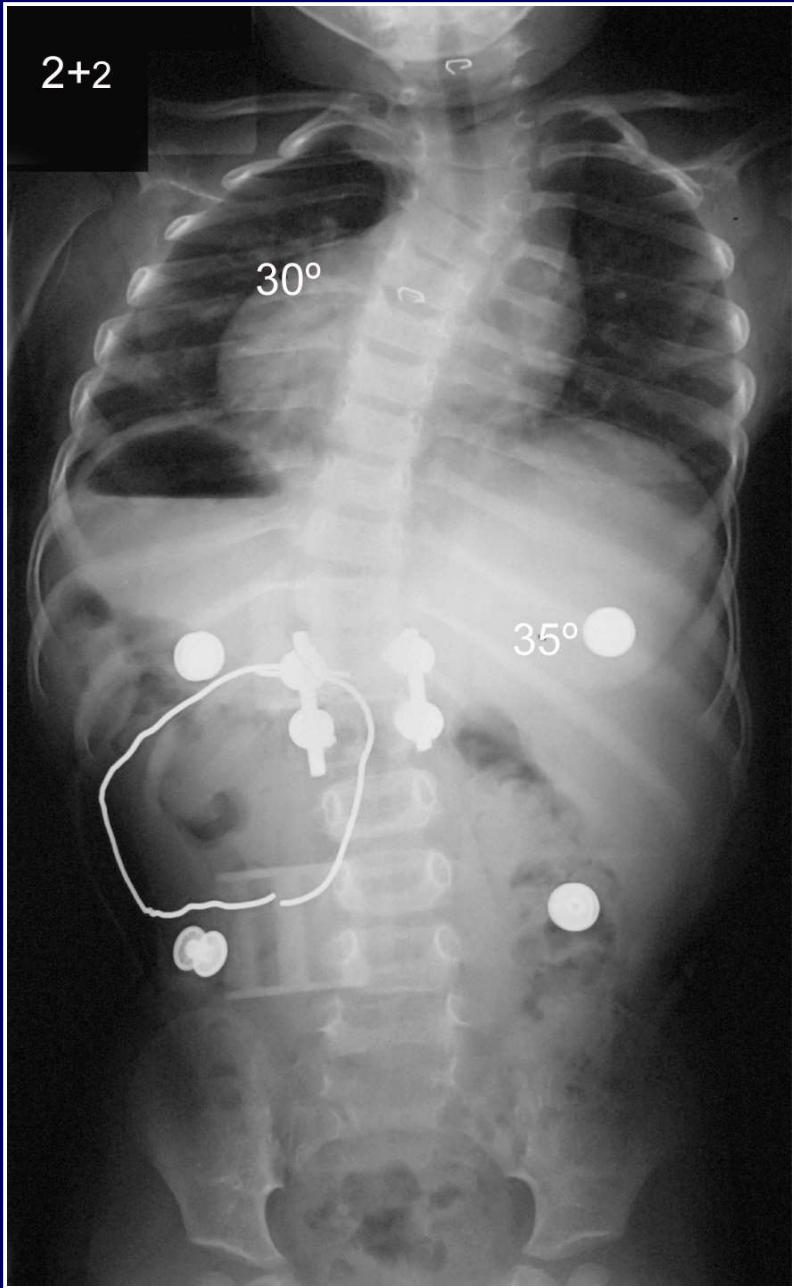
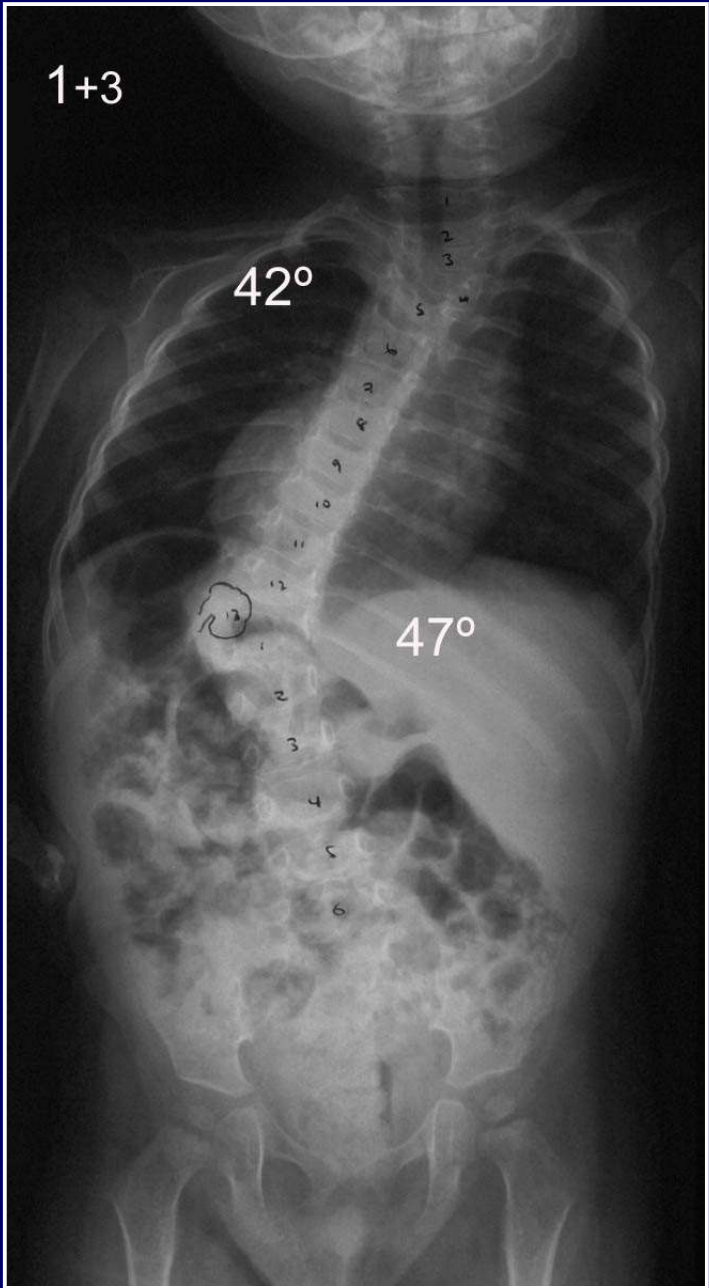

A/P convex growth arrest-GR

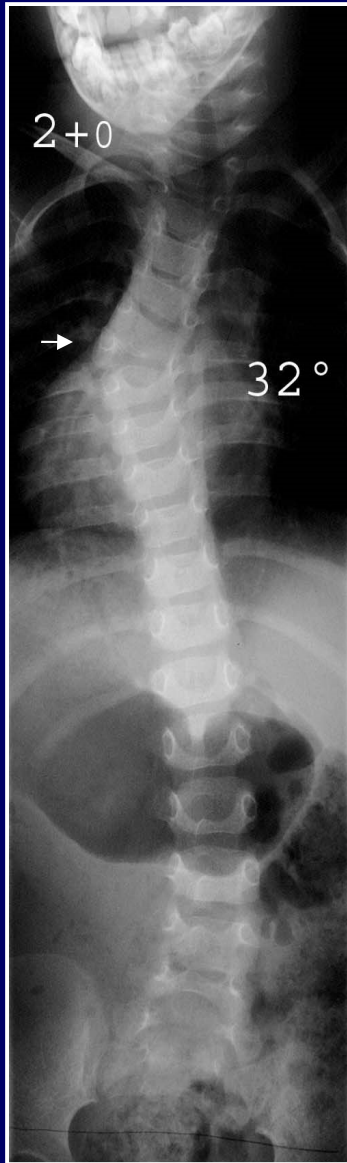

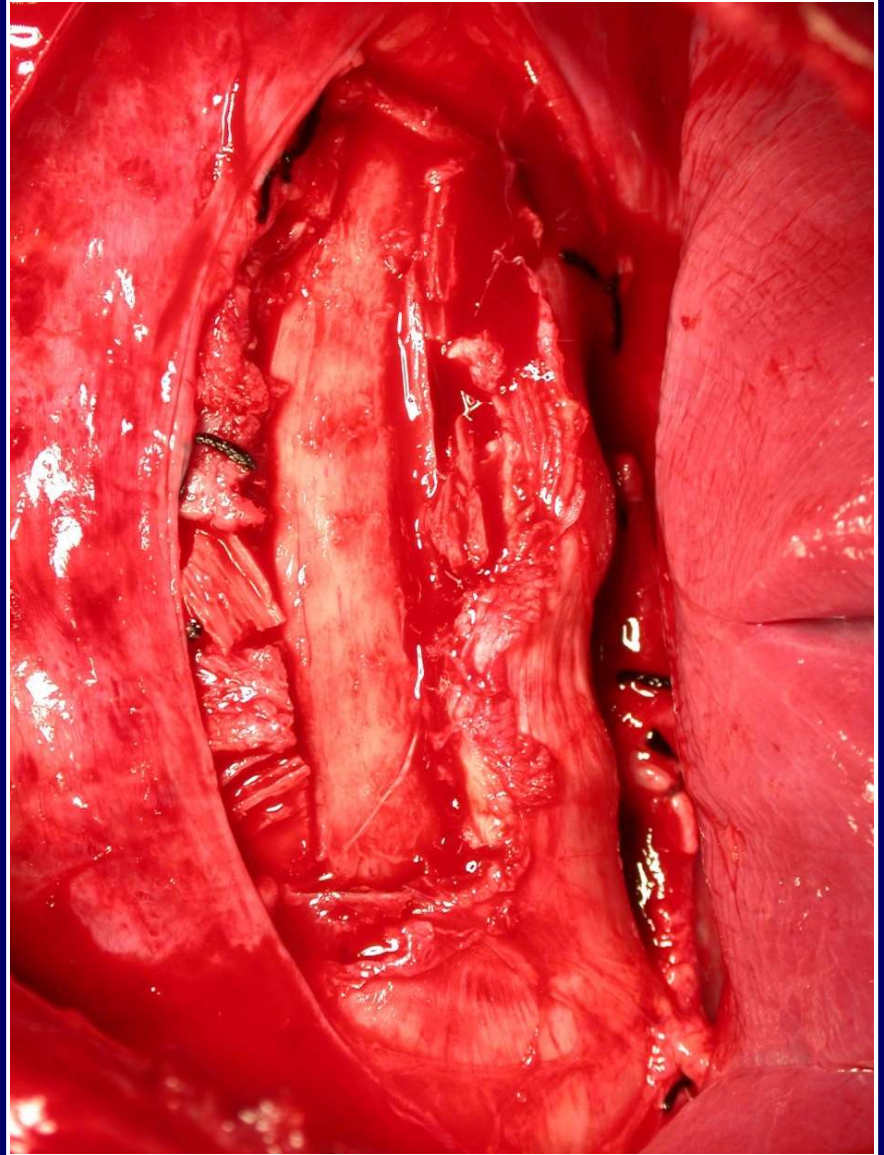

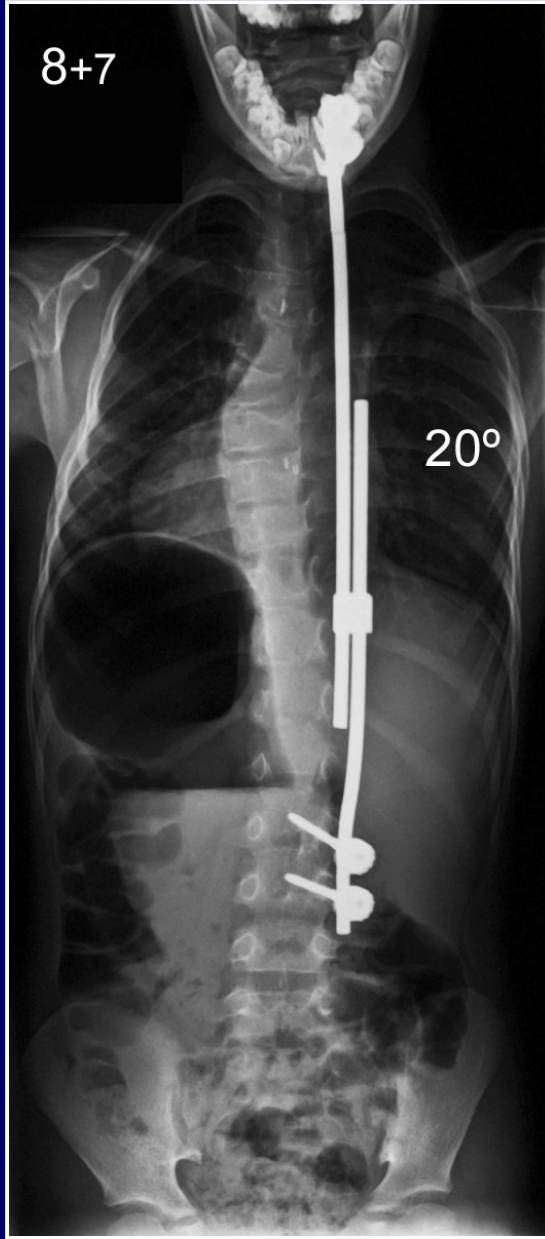
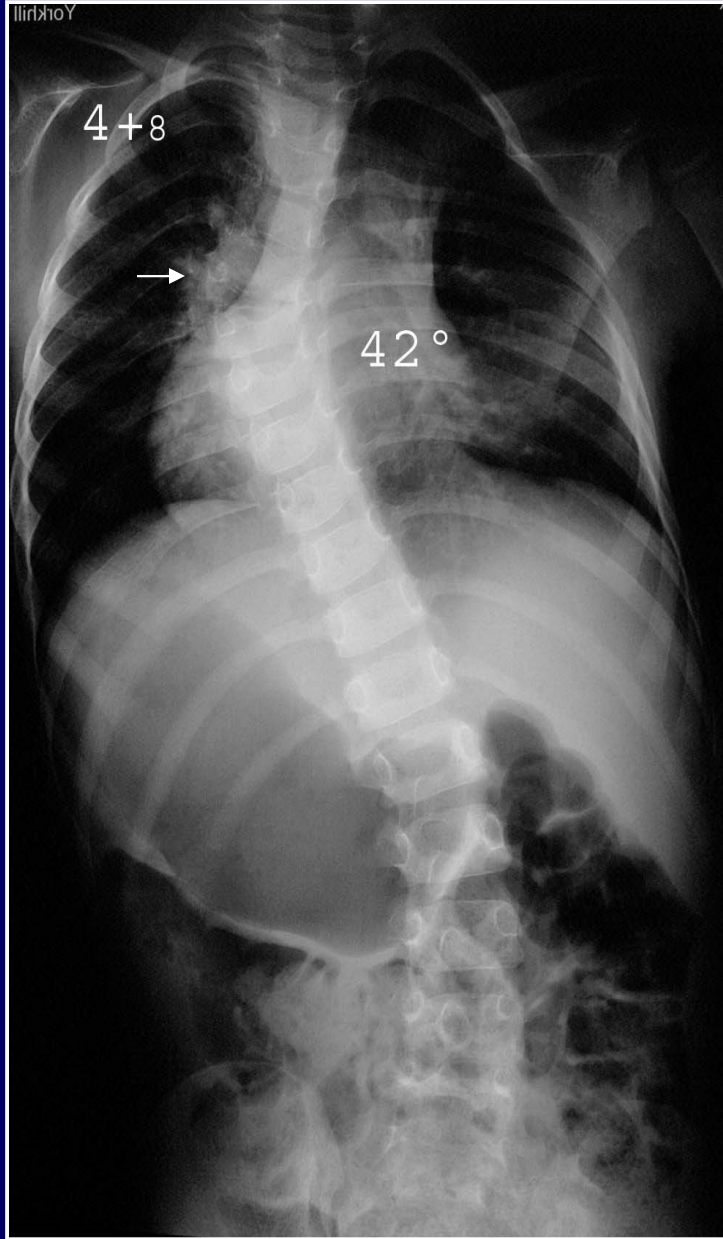

A/P convex fusion-GR

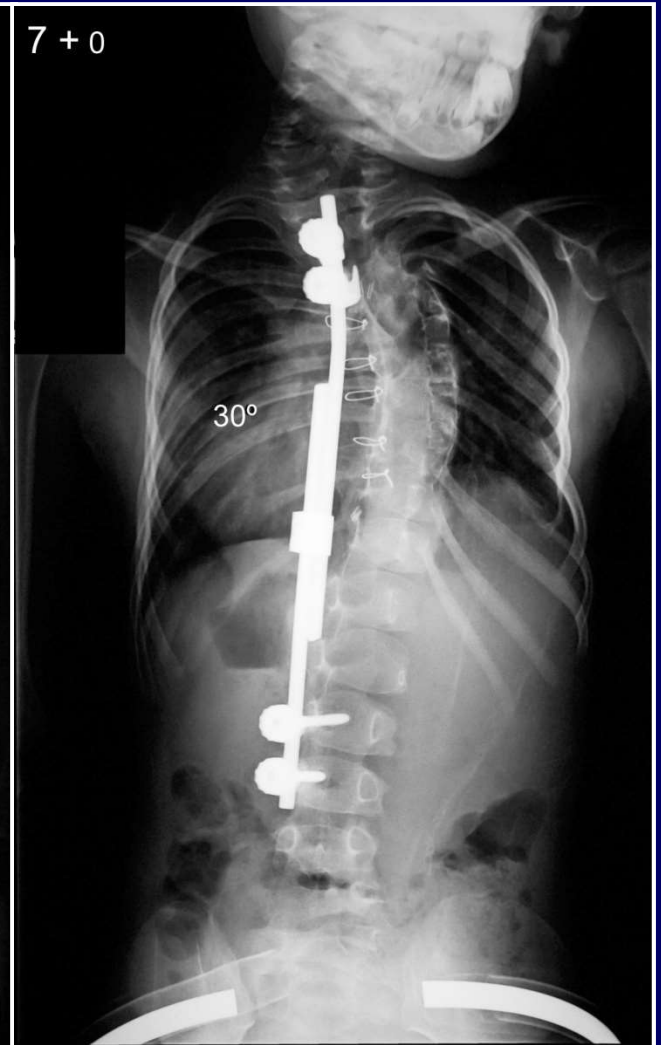
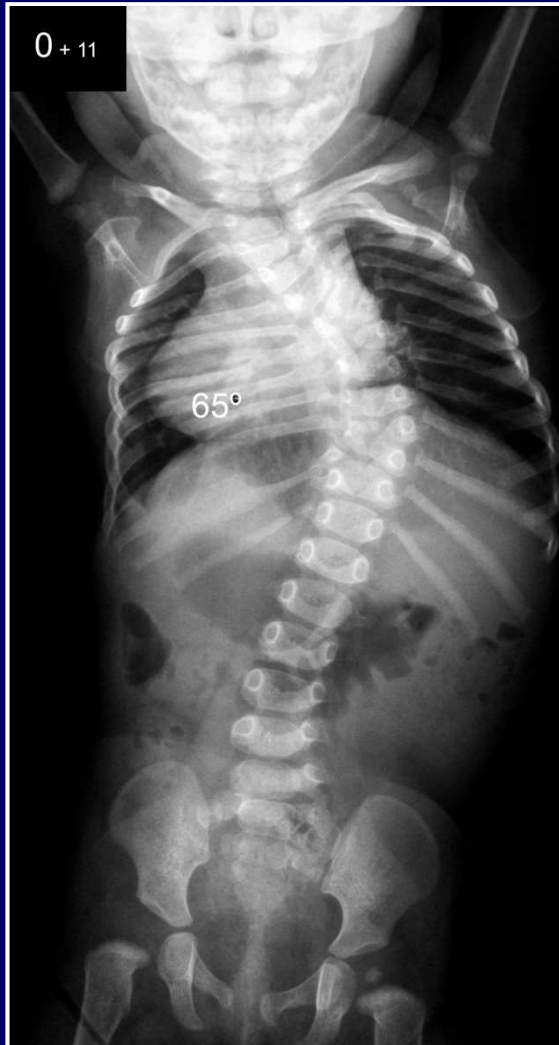

Anterior convex fusion

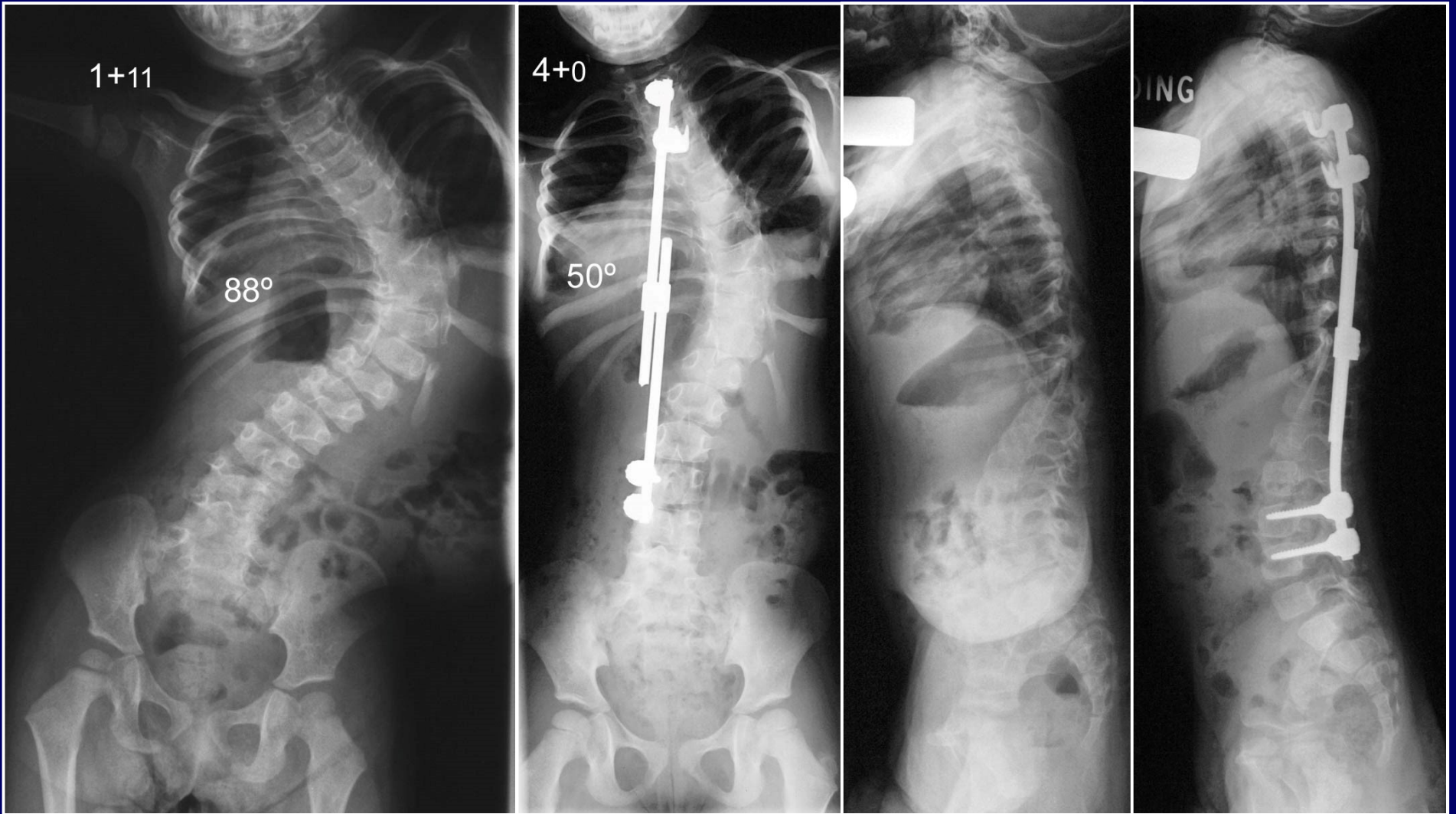

Prophylactic PSF

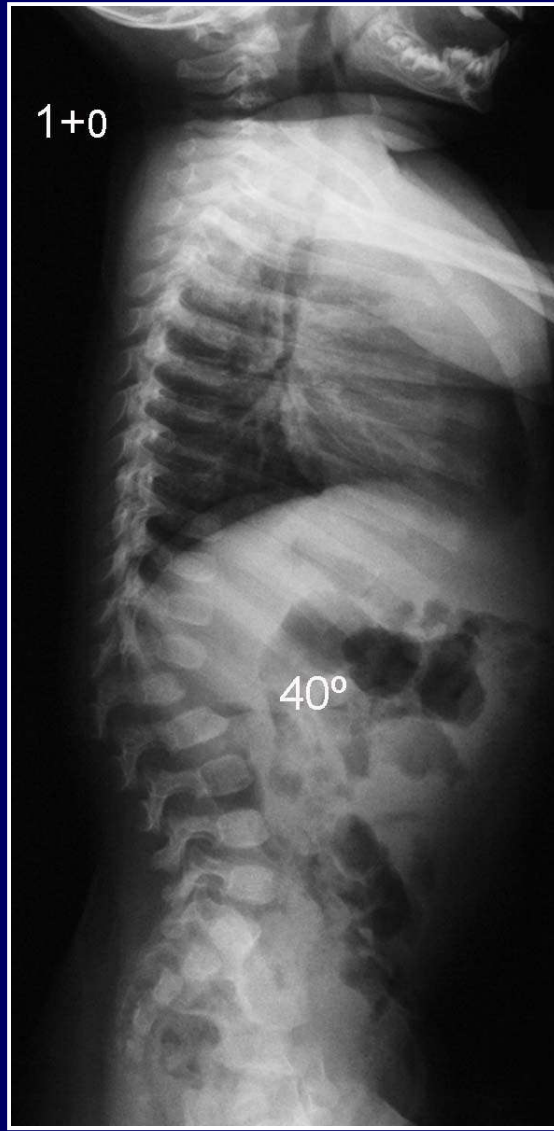

preoperative

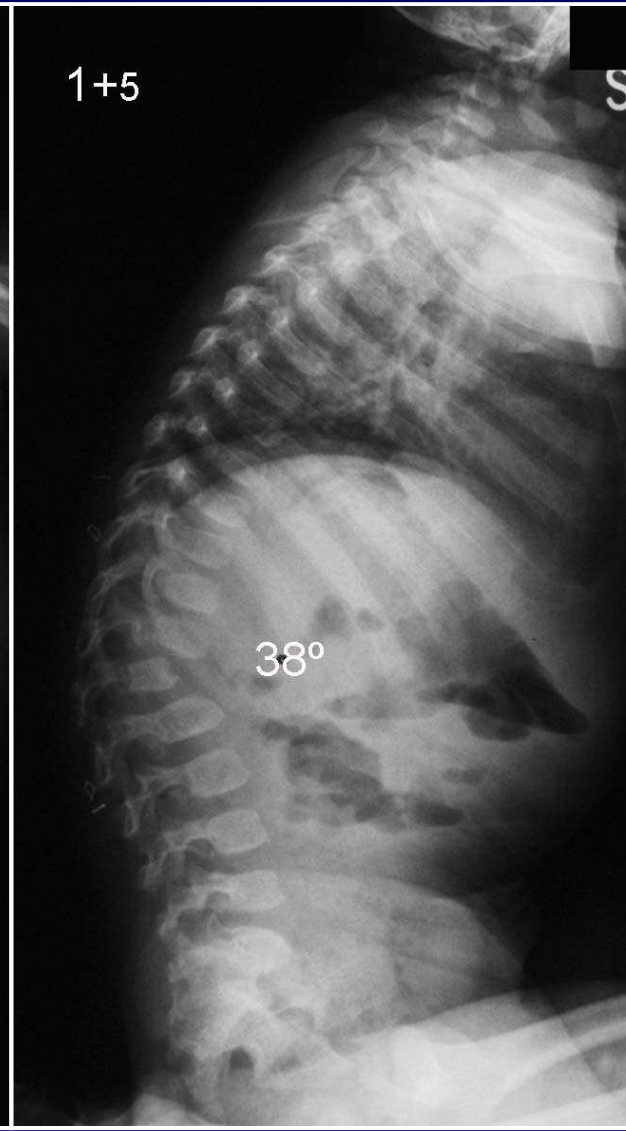

postoperative

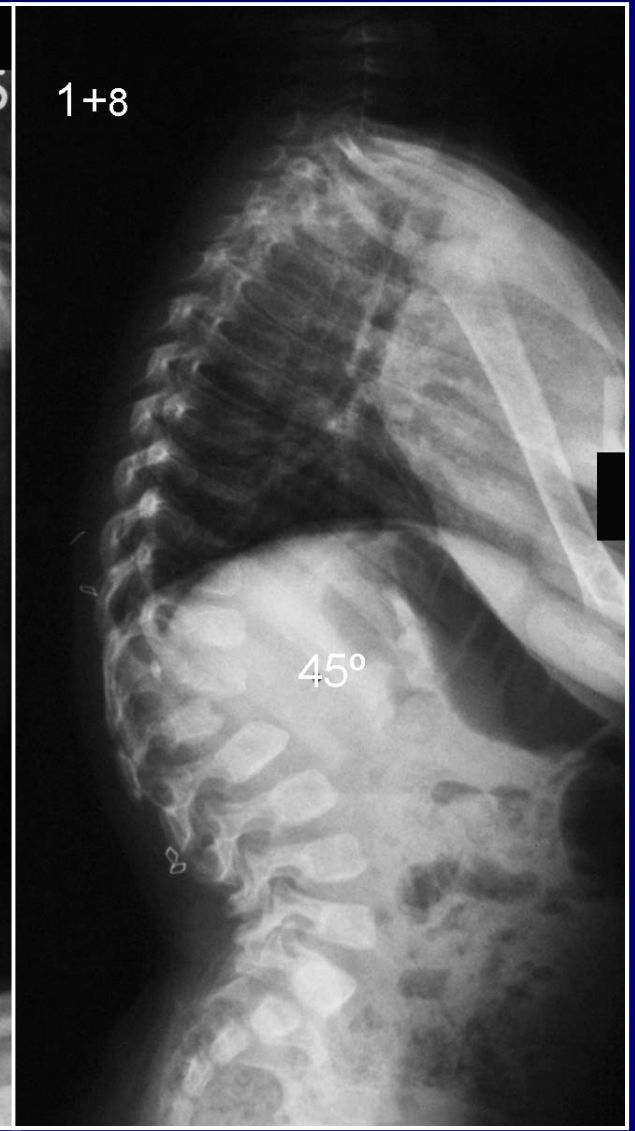

pseudarthrosis

pseudarthrosis

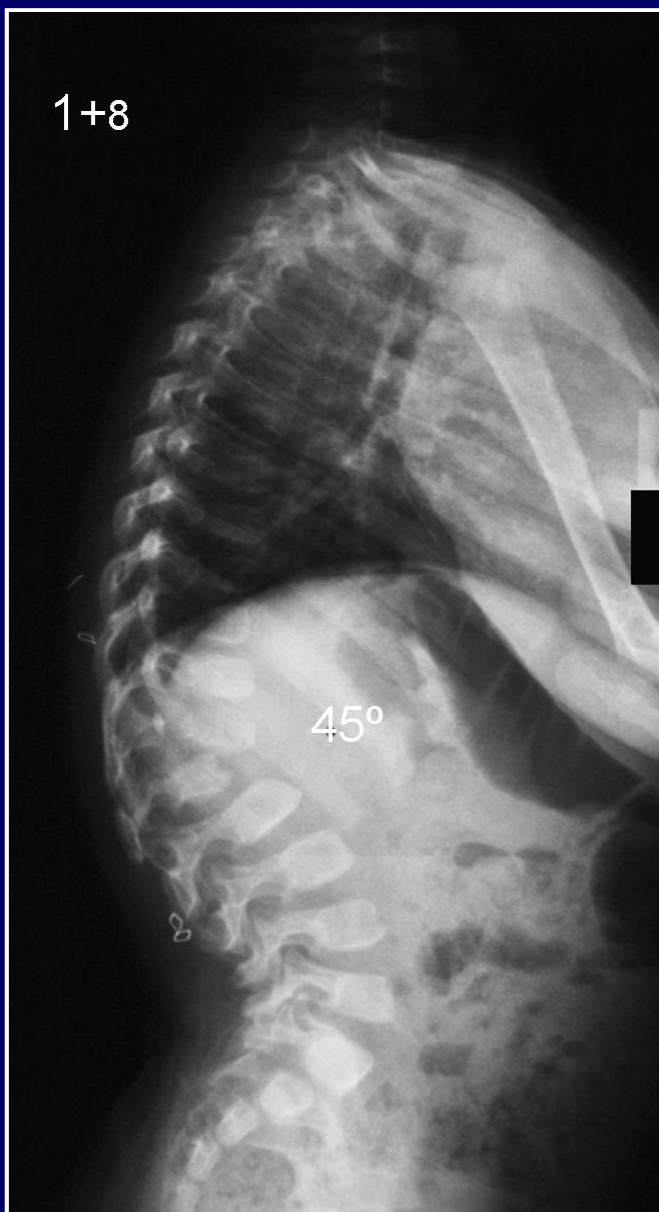

preoperative

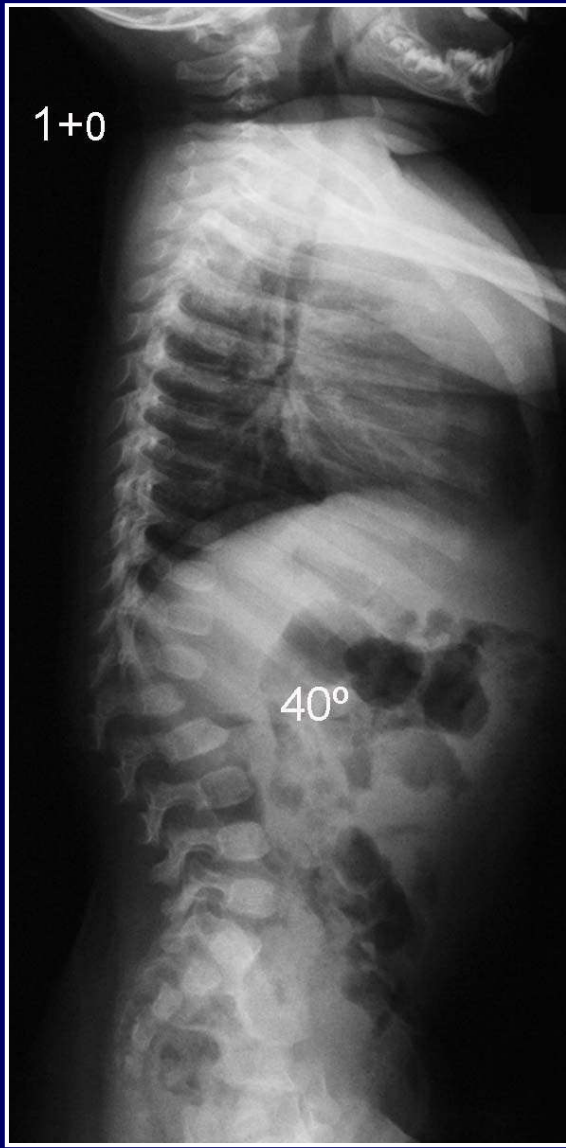

follow-up

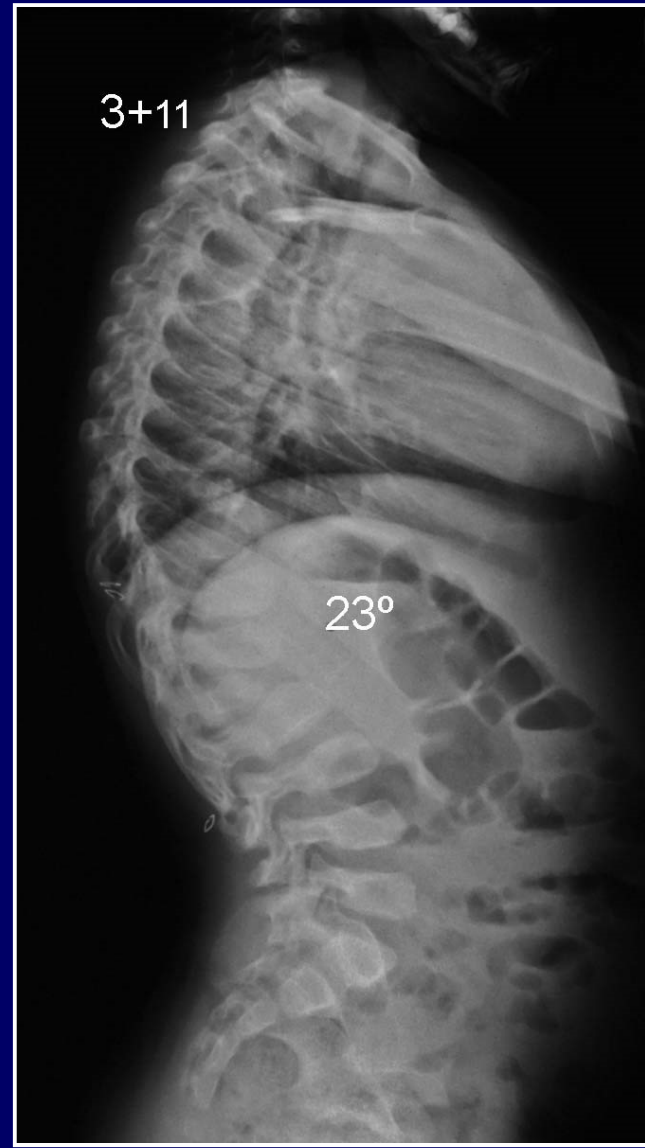

Thank you for your attention

