

# *When is definitive fusion more appropriate than fusionless methods?*

---

*Moderator:           Muharrem Yazici*

*Panelists:           Alain Dimeglio, Peter Newton, Richard McCarthy*

# *Spine deformities in growing child*

---

- *Fusionless surgery, as we can*
  - *Standard recipe for every case?*
  - *Is there any place for instrumented or in-situ fusion?*

# *Type of surgery*

## *Decision making*

---

- *Factors*
  - *Patient-related*
    - *Age*
    - *Diagnosis*
    - *Co-morbidities*

# **Type of surgery**

## *Decision making*

---

- *Factors*
  - *Deformity-related*
    - *Type*
    - *Rigidity*
    - *Size*
    - *Localization*
    - *Length*

# *Type of surgery*

## *Decision making*

---

- *Factors*
  - *Surgeon-related*
    - *Motivation*
    - *Insurance system*
    - *Hospital policy*

# #1 Juvenile idiopathic scoliosis

7+7, F, Curve rigidity



# #1 Juvenile idiopathic scoliosis

7+7, F, Curve rigidity

---



# #1 Juvenile idiopathic scoliosis

7+7, F, Curve rigidity

4+8 month postop

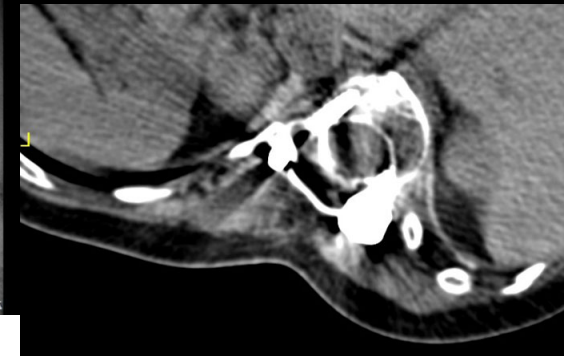
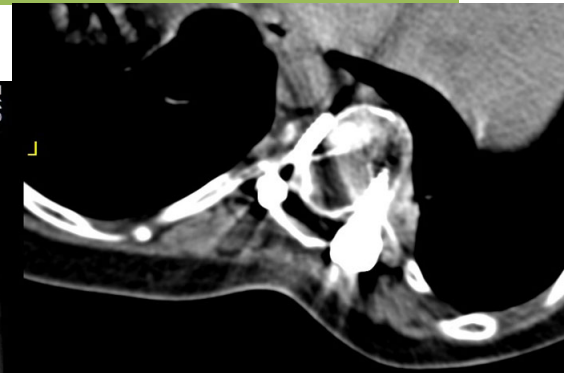
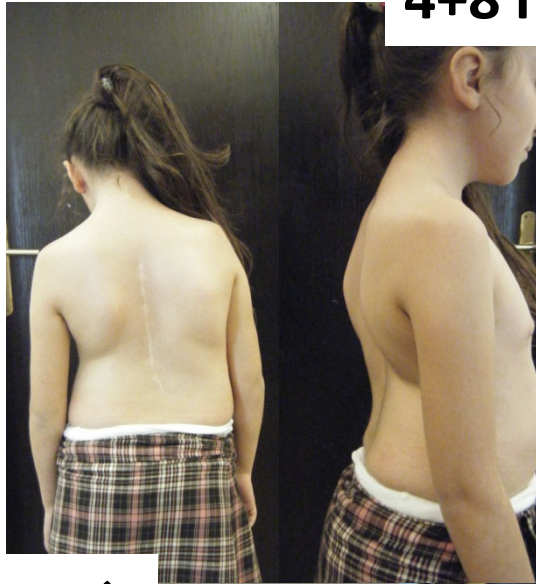

132 cm →





# 3 y/o male, NF1

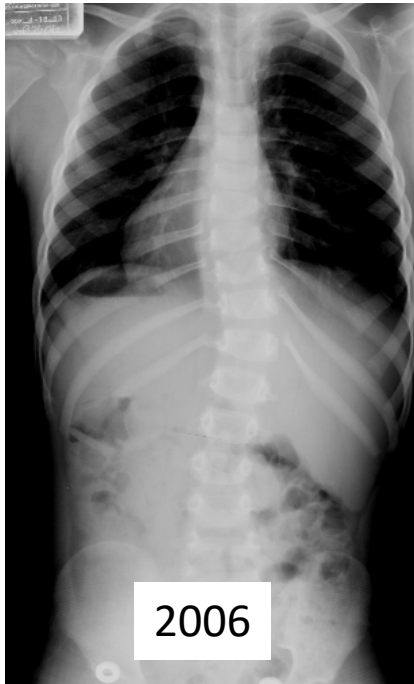

# #2 Congenital muscular dystrophy

7+9, F, Instrumentation limits?

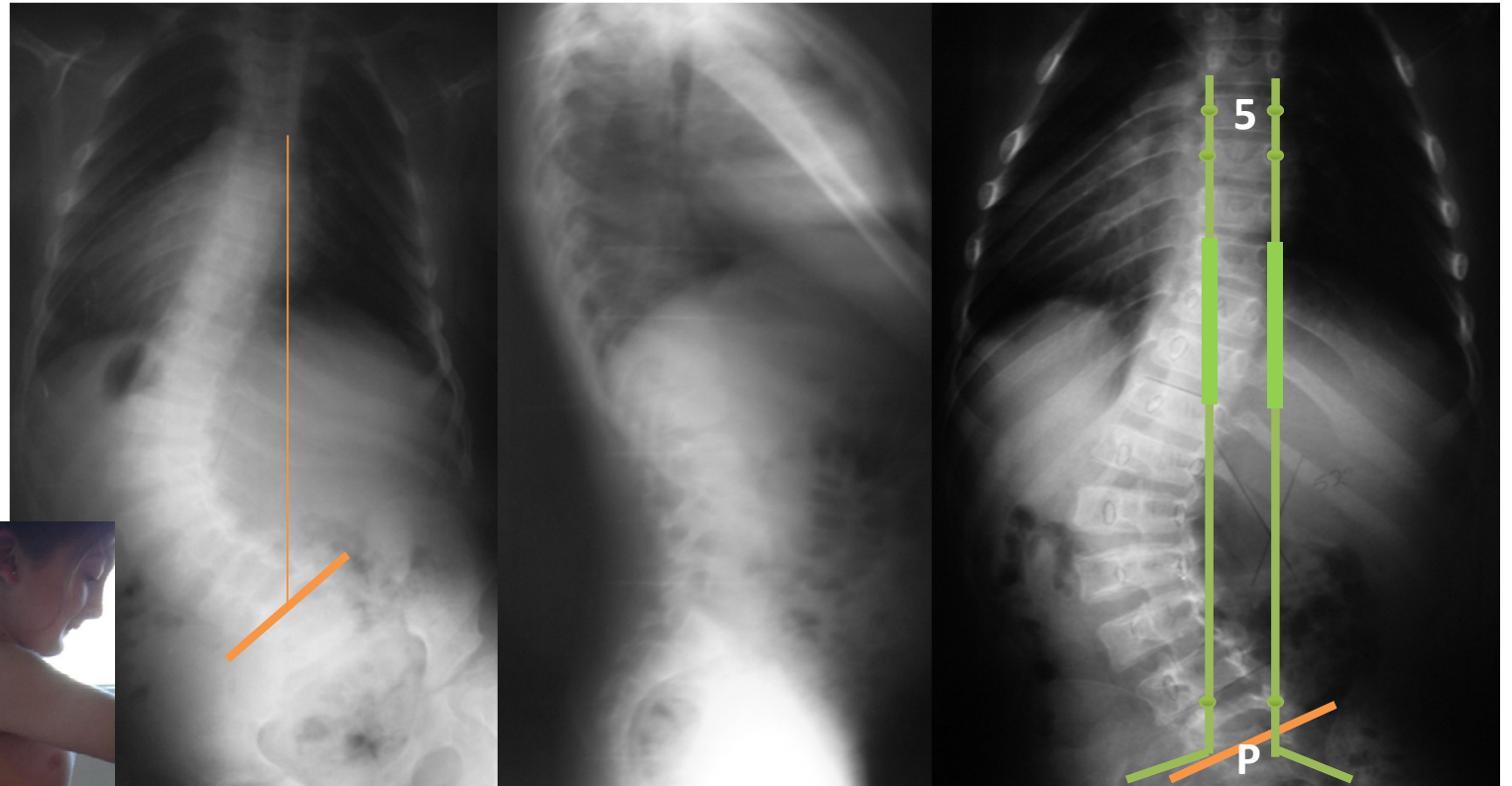

# #2 Congenital muscular dystrophy

7+9, F, Instrumentation limits?



# #3 MPS 6

6+0, F, Localization of anomaly & underlying pathology



# #3 MPS 6

6+0, F, Localizaton of anomaly & underlying pathology

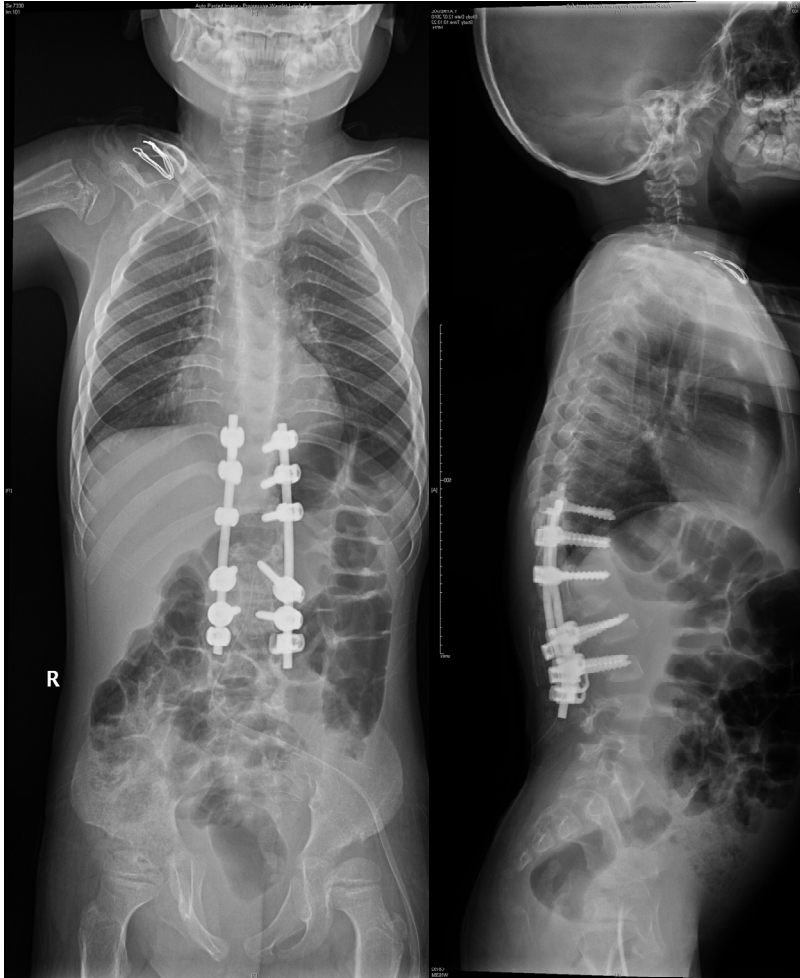

# #4 SMA 2

8+4 , M, associated co-morbidity

---



# #4 SMA 2

8+4 , M, associated co-morbidity

---

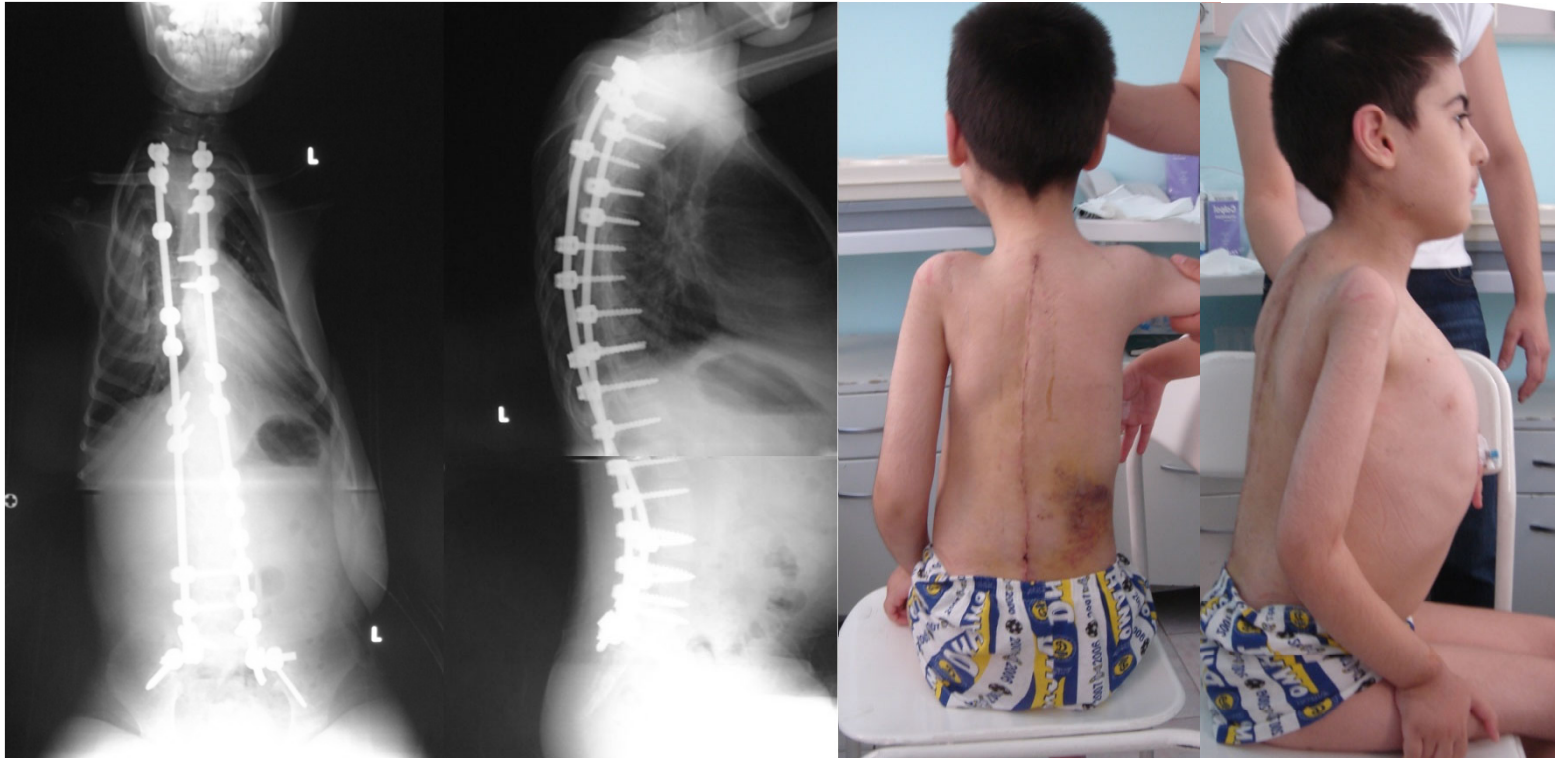

# #5 Congenital kyphoscoliosis

9+2 , M, complexity of anomaly

---

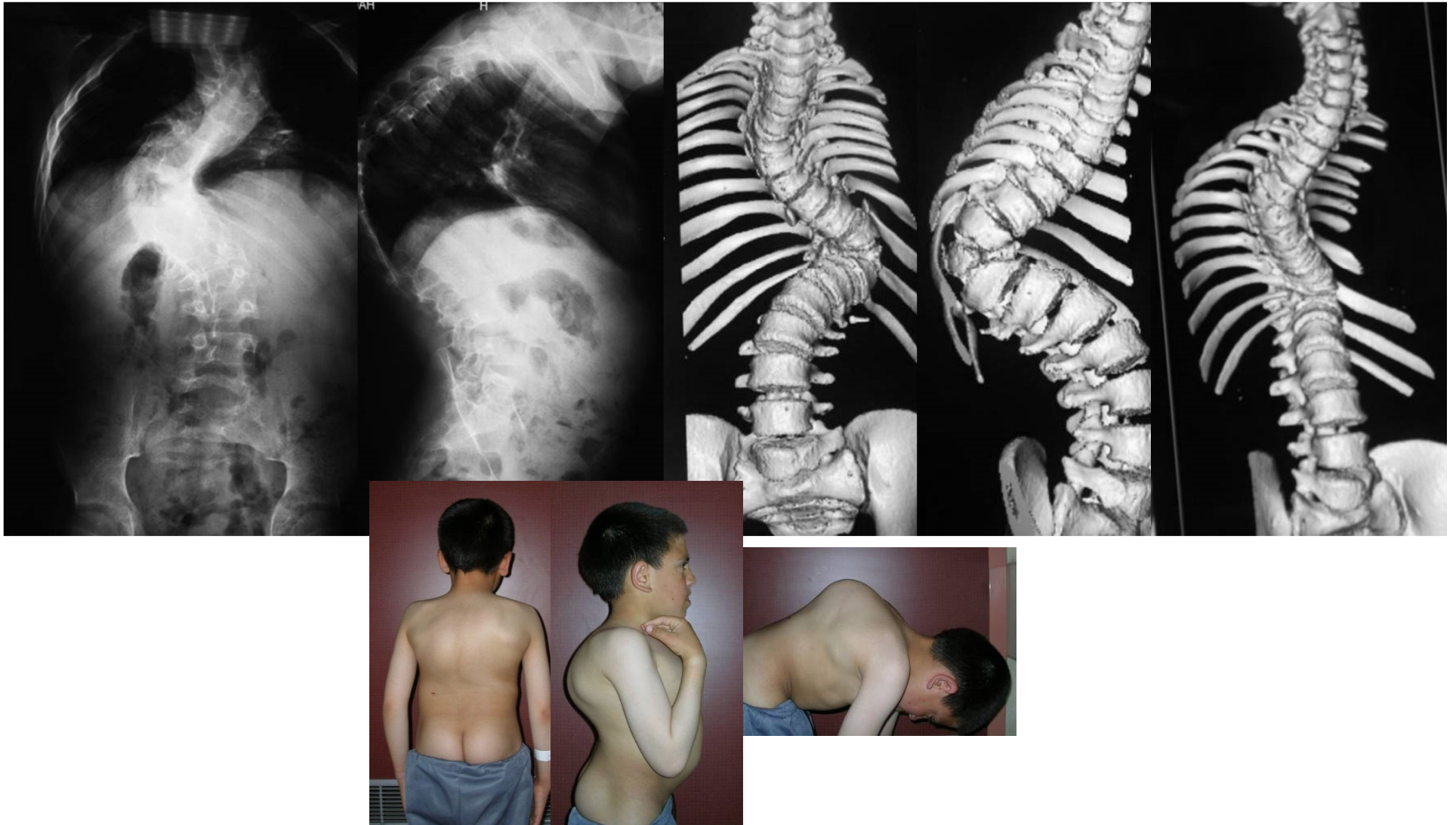



# #5 Congenital kyphoscoliosis

9+2 , M, complexity of anomaly

---

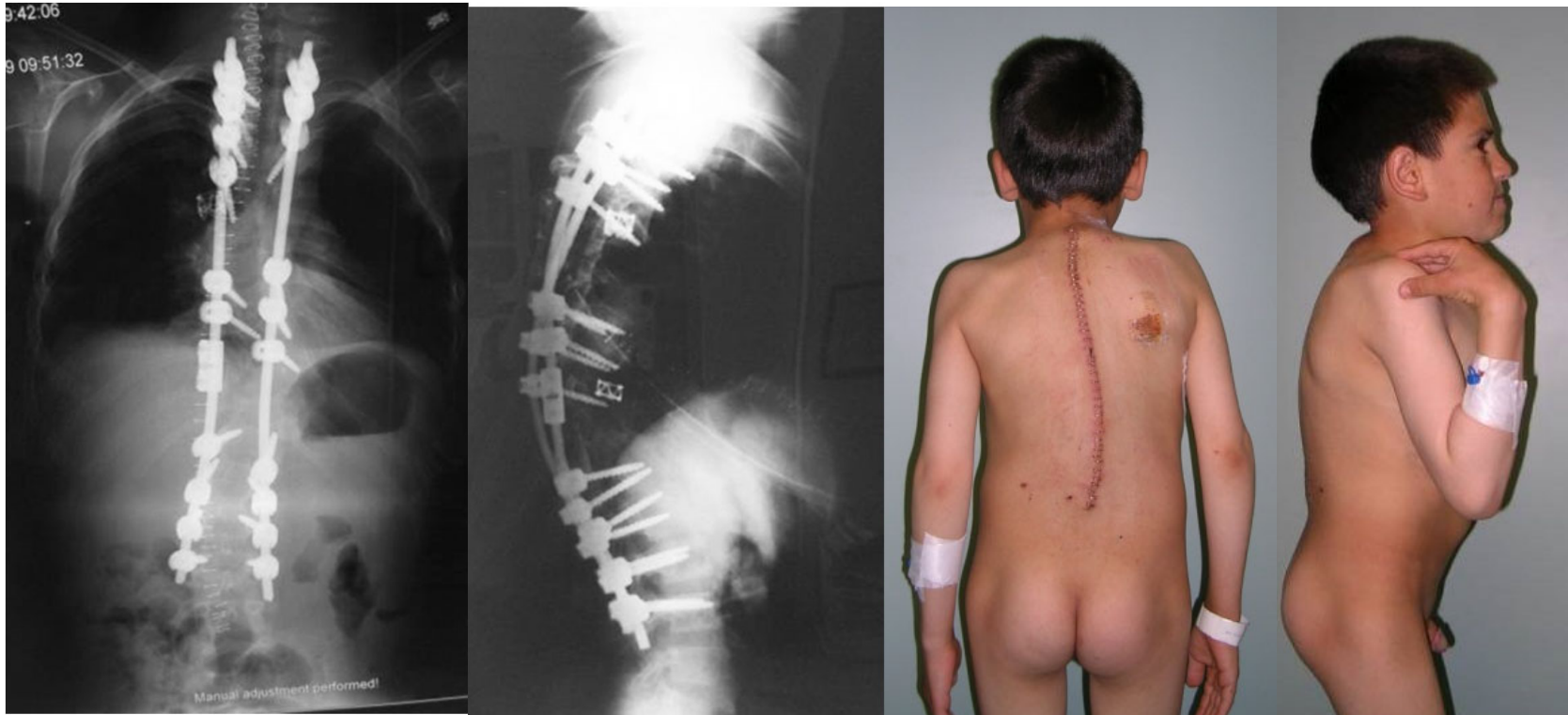

# Twins..

- John



- Jane

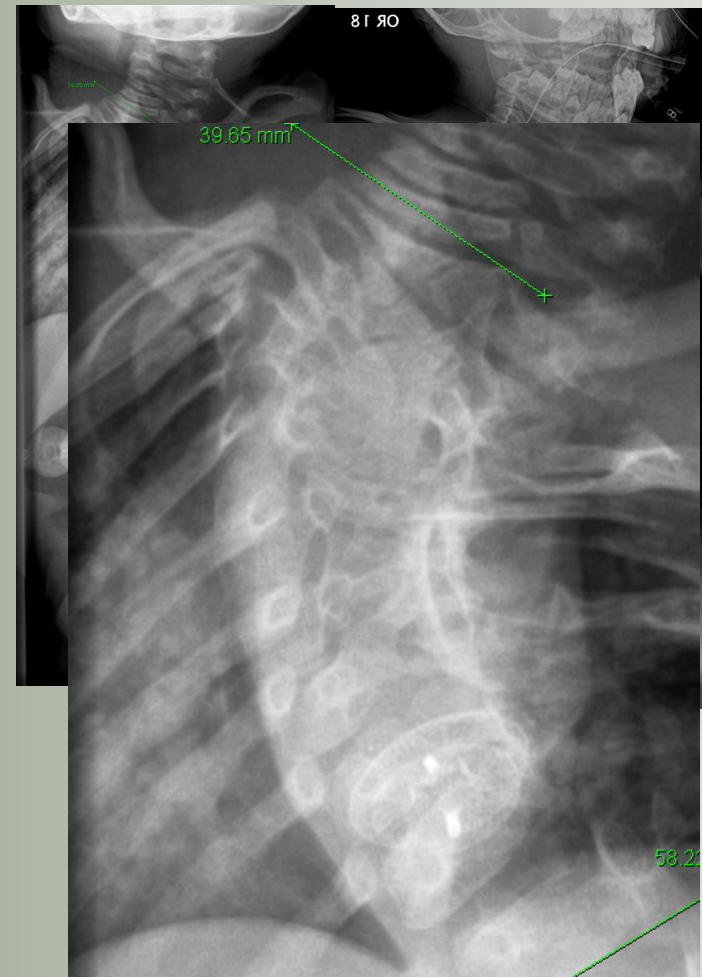

# Twins..

- *John*

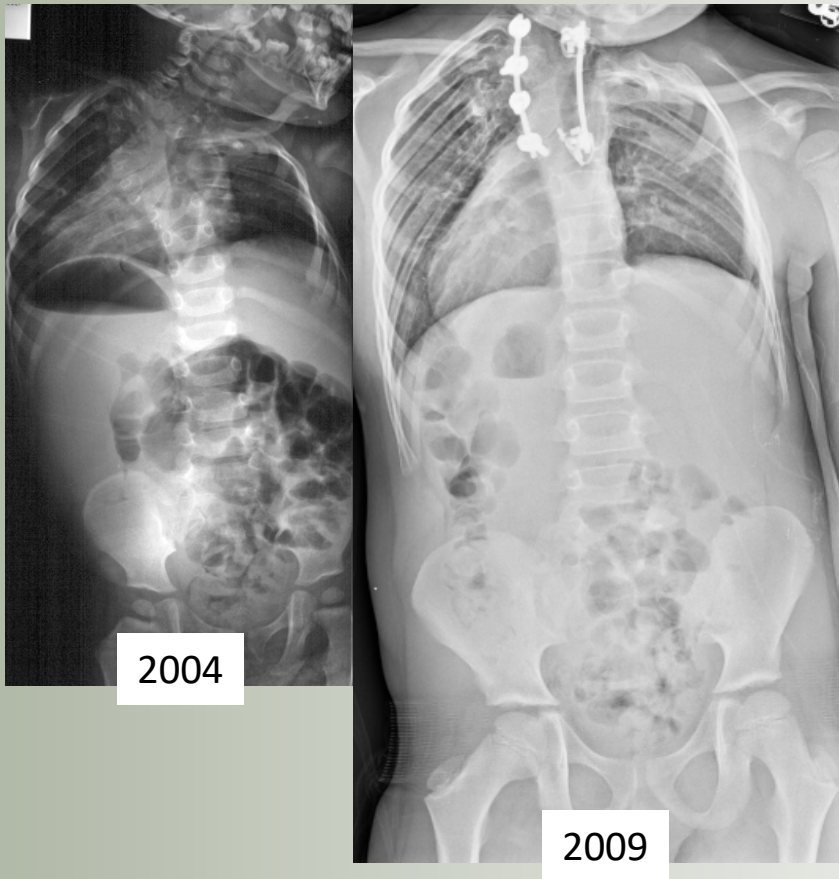

- *Jane*

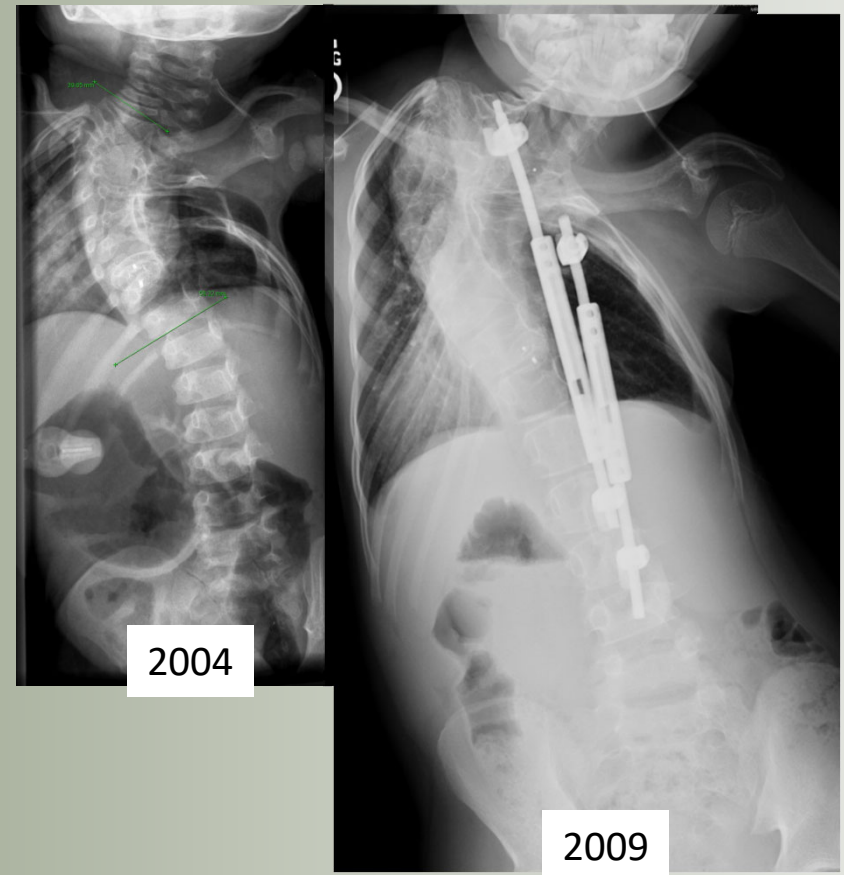

# 1.5 year old. Myelo

